

# CLASE PRÁCTICA 4

# TORAX NORMAL

SEGUNDA PARTE

# POSICIÓN

*RADIOGRAFIA DE TORAX POSTEROANTERIOR (PA)*



# INSPIRACIÓN



# EXPIRACIÓN



(1)

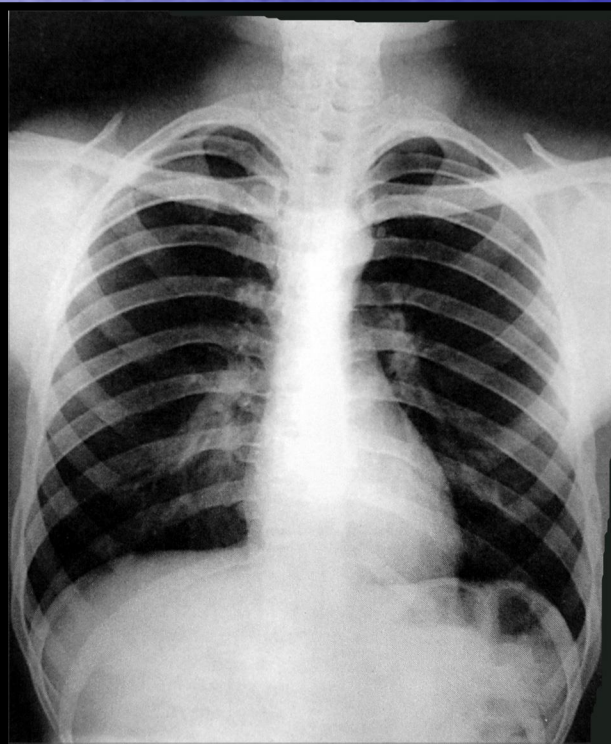

(2)

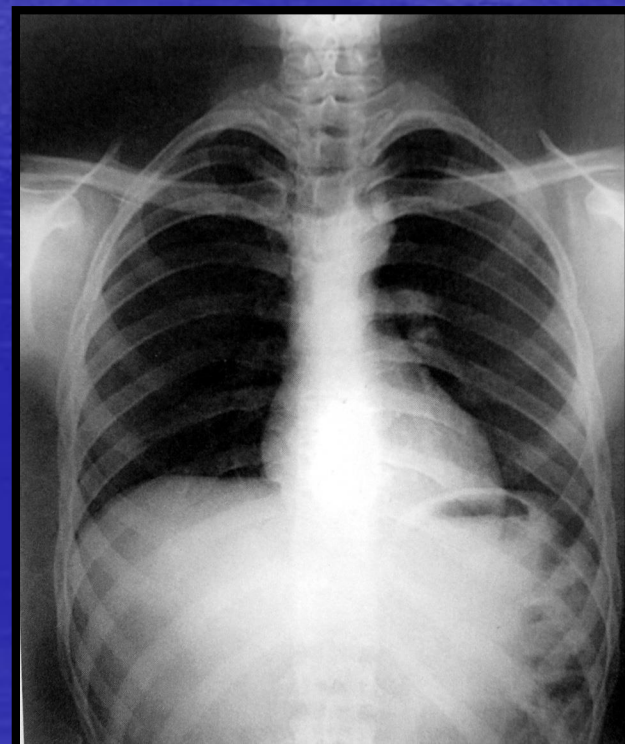



**INSPIRACIÓN**  
**TÉCNICA CORRECTA ( 1 )**



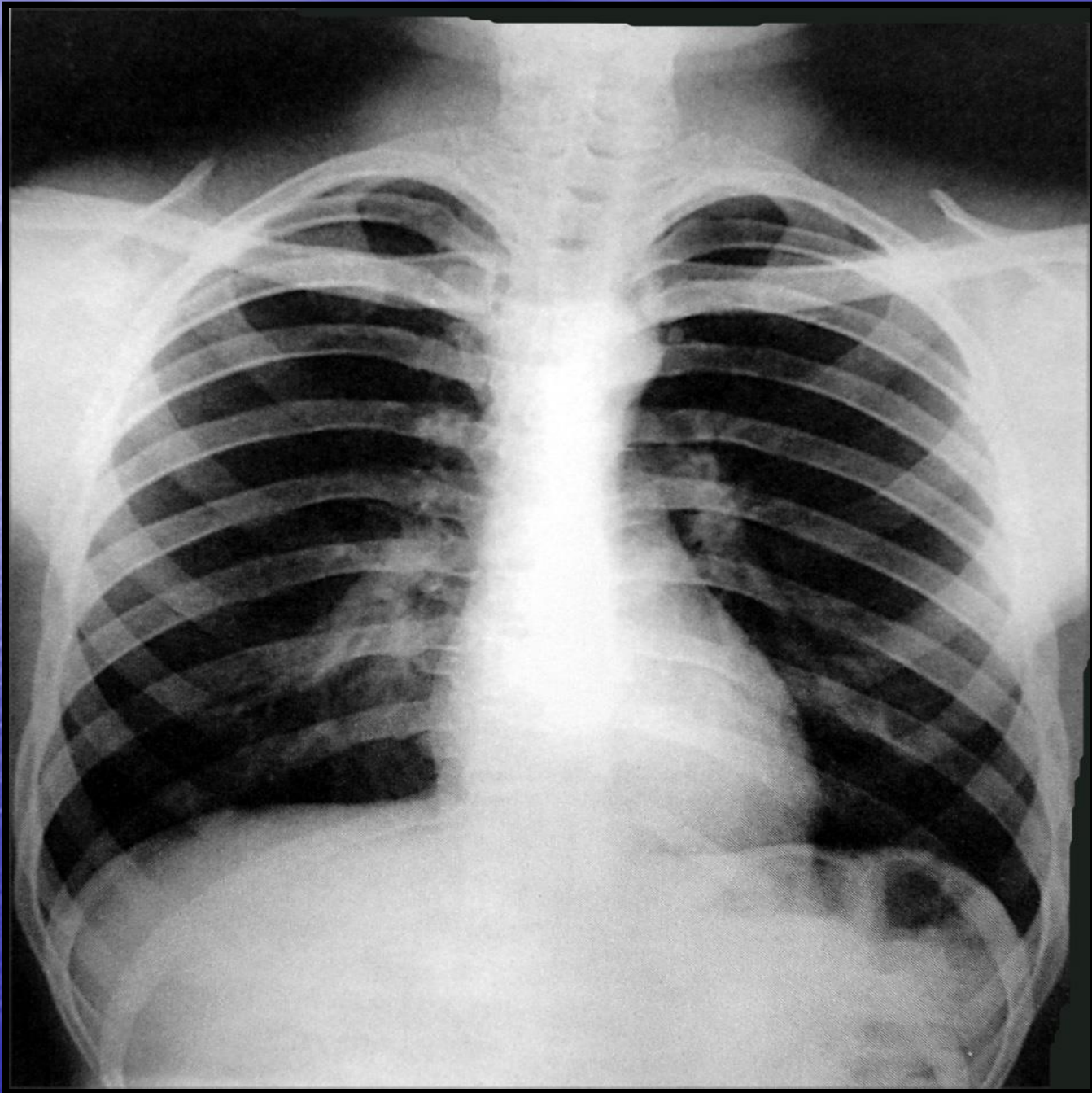

( 1 )



( 2 )

**EXPIRACIÓN**



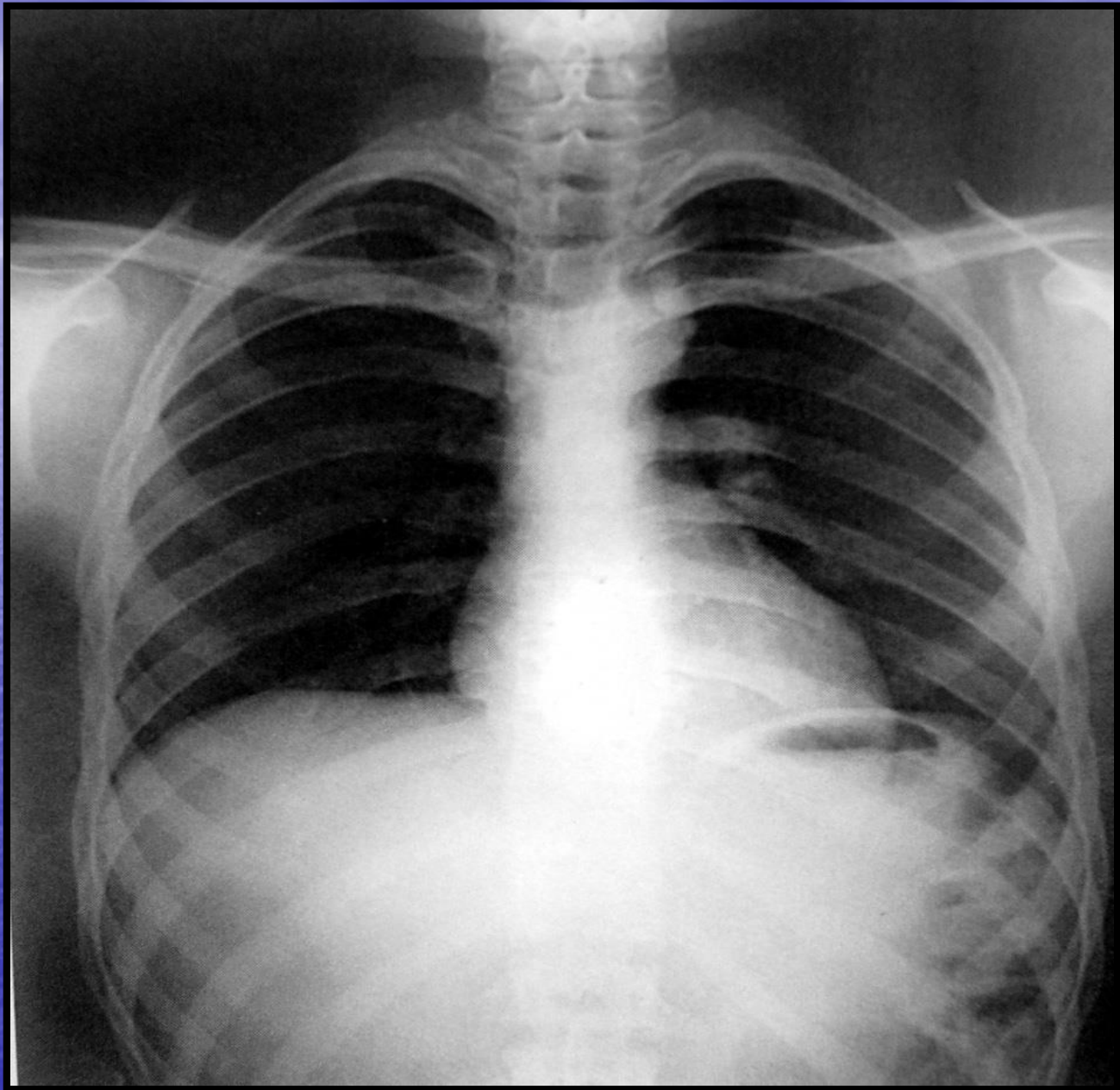

(2)



**OBJETIVO**

**IDENTIFIQUE LO INCORRECTO**

# ARTEFACTOS

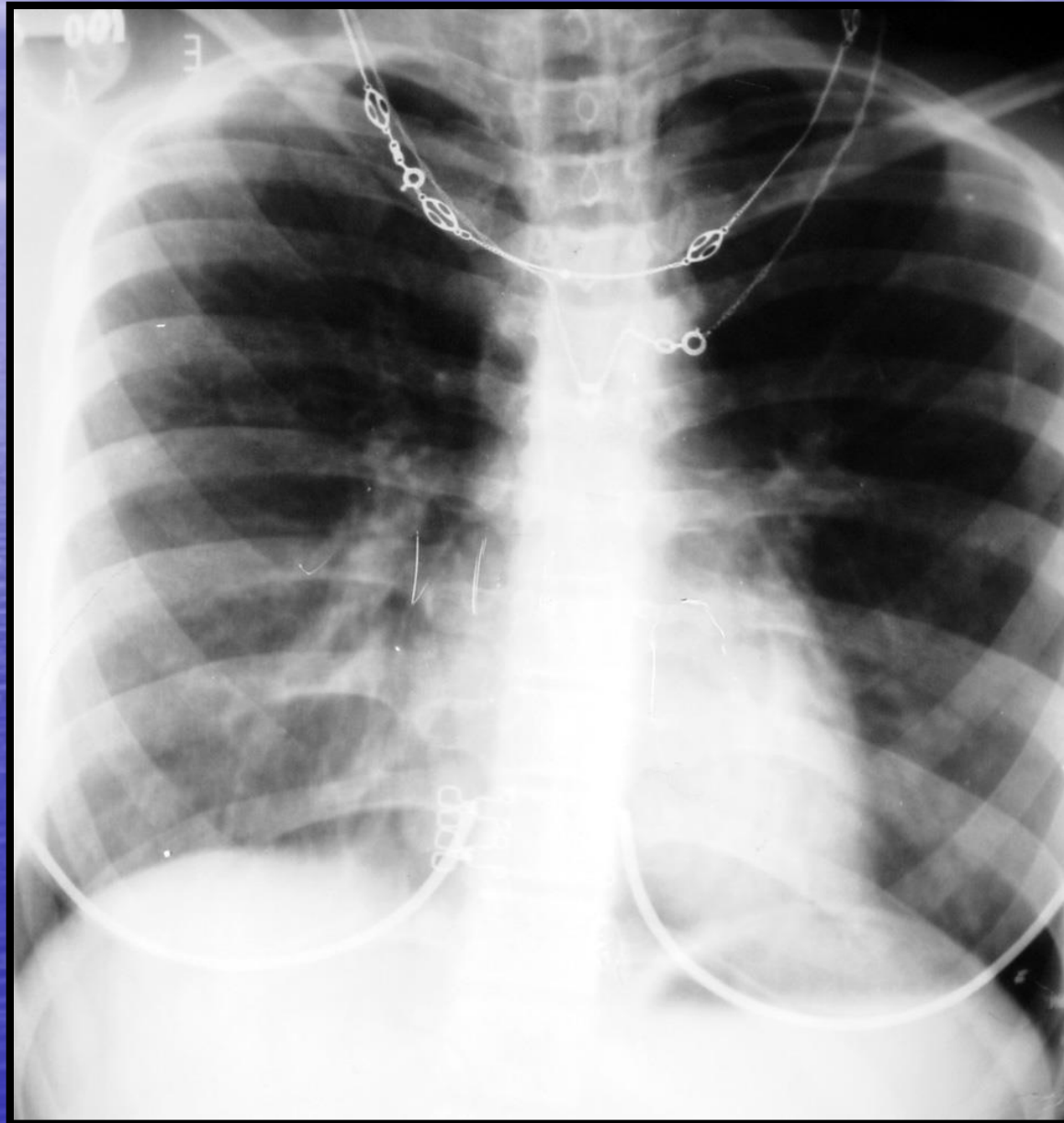



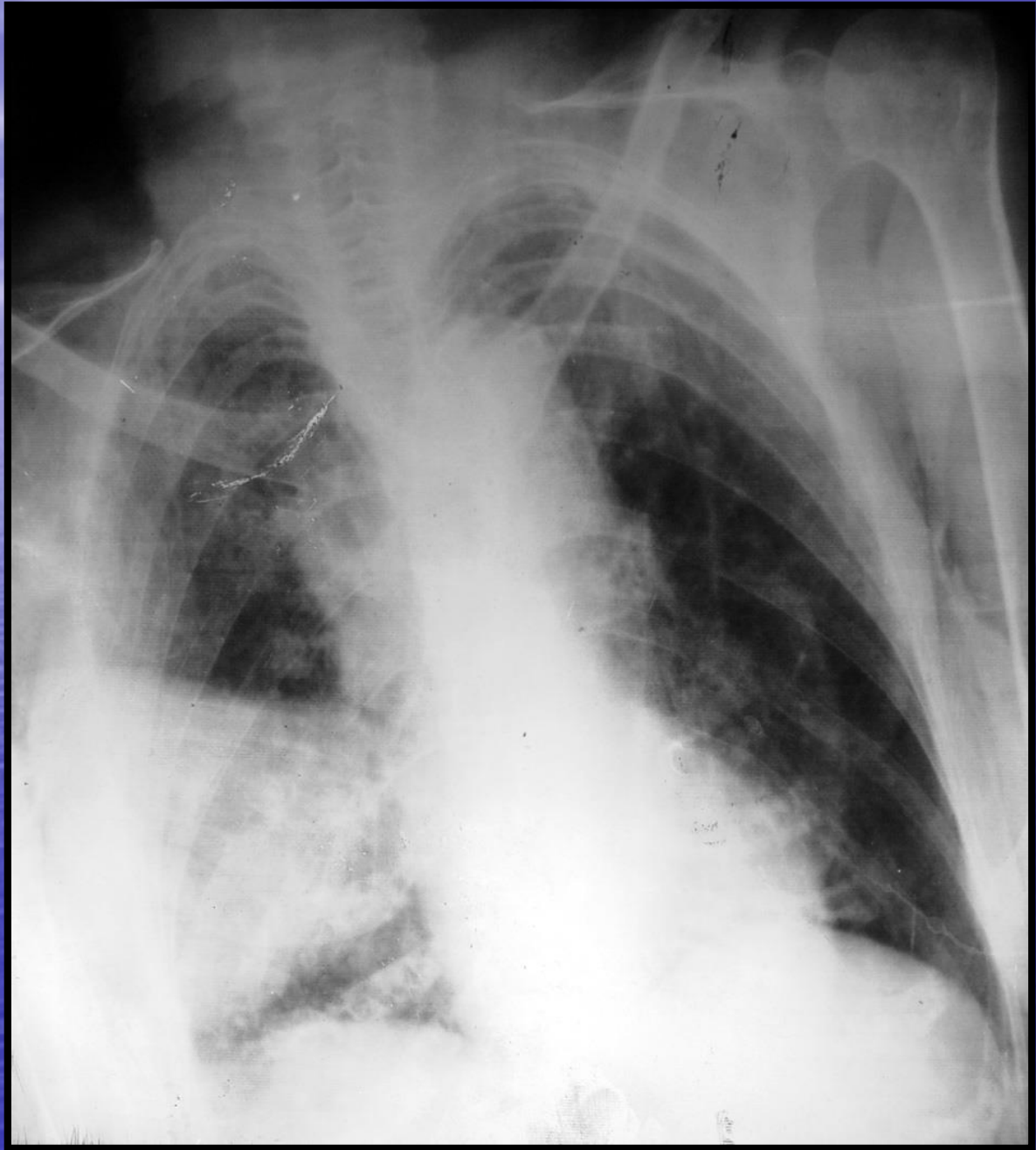

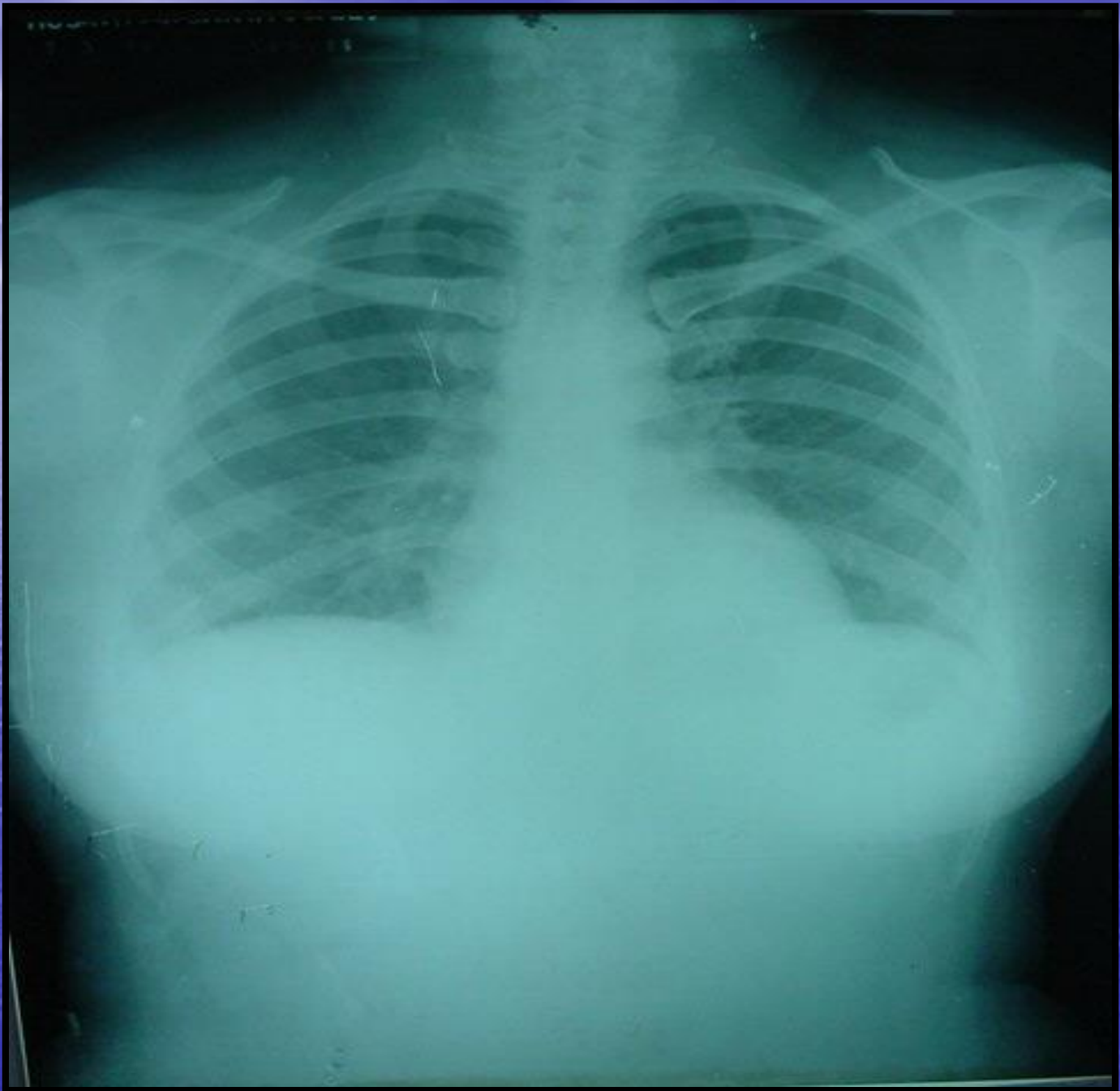





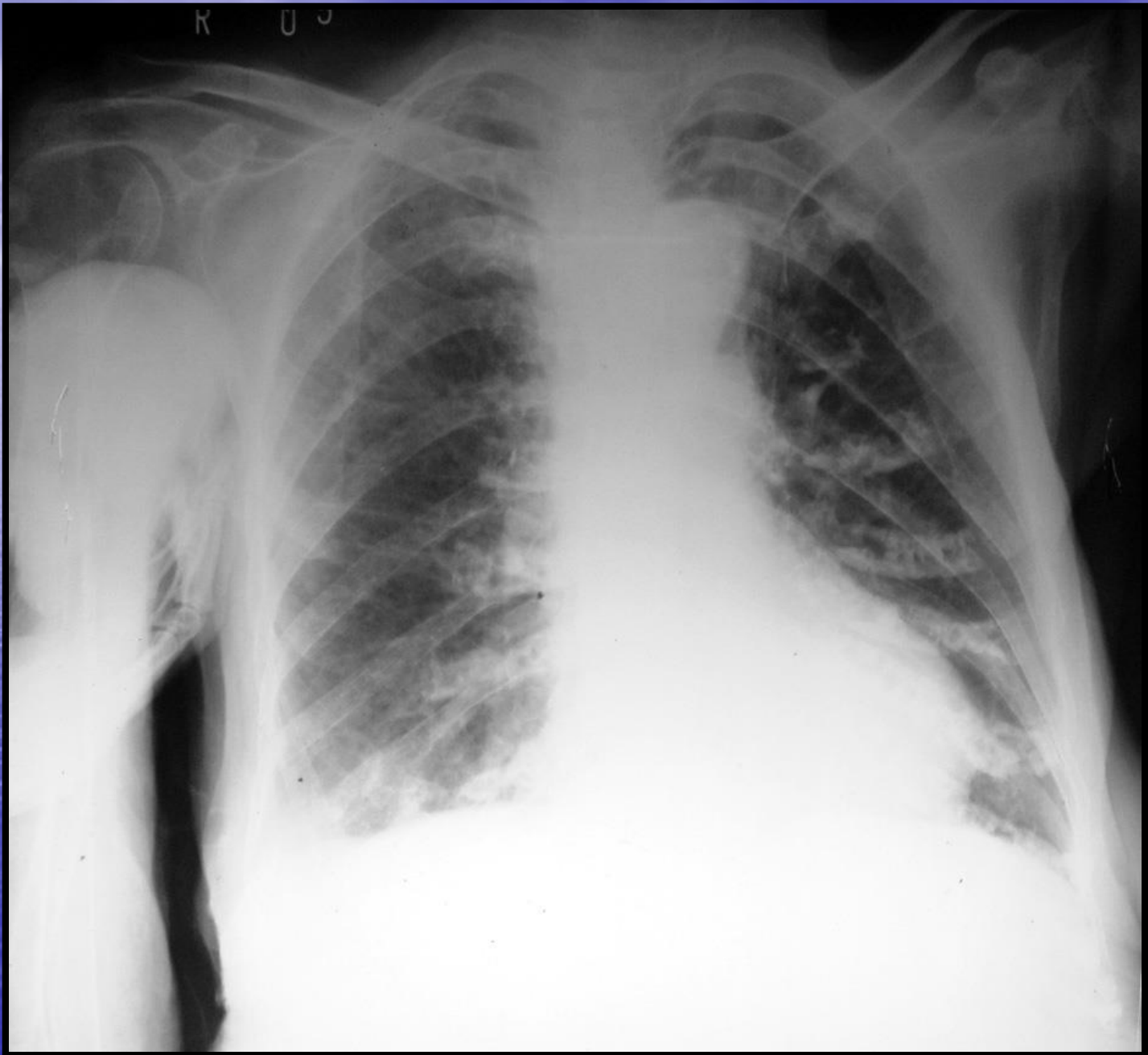



# POSICIÓN

**RADIOGRAFIA LATERAL DE TORAX**

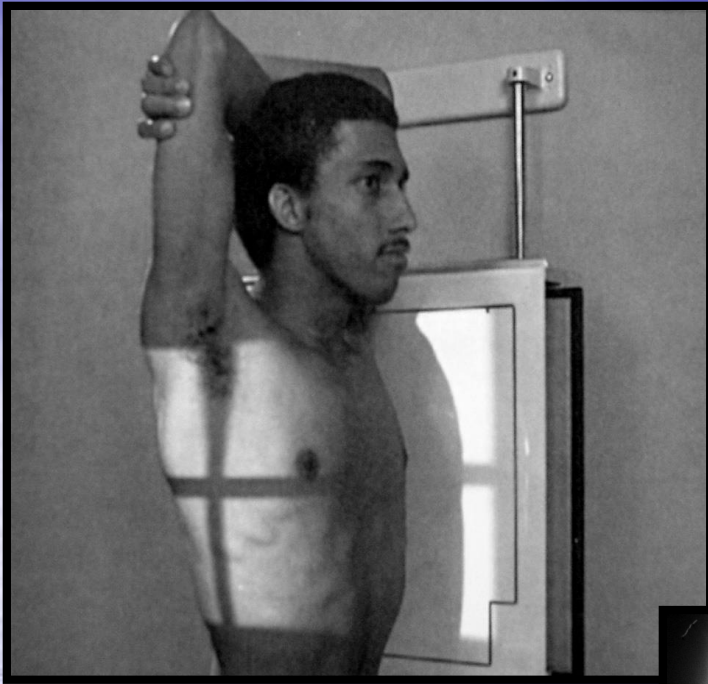

**LATERAL DERECHO**

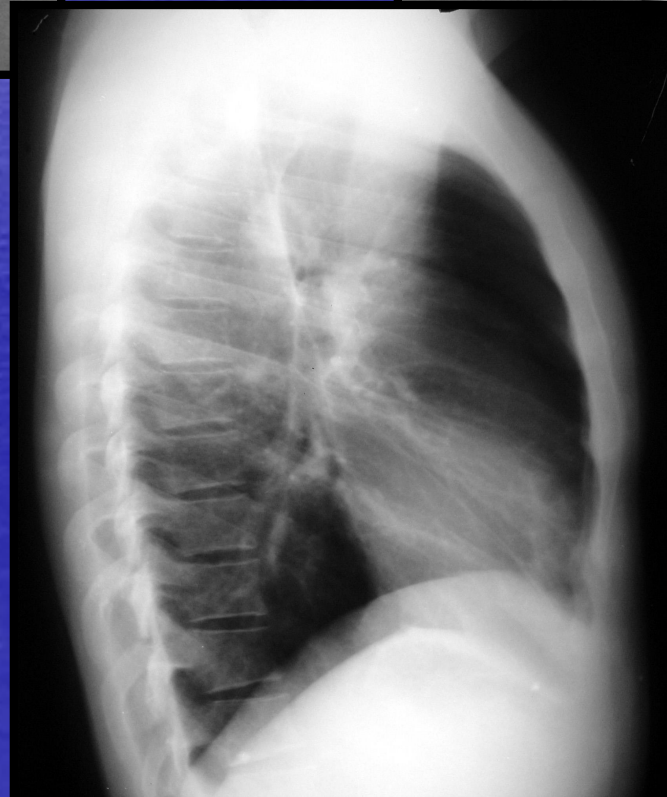



# LATERAL DERECHA

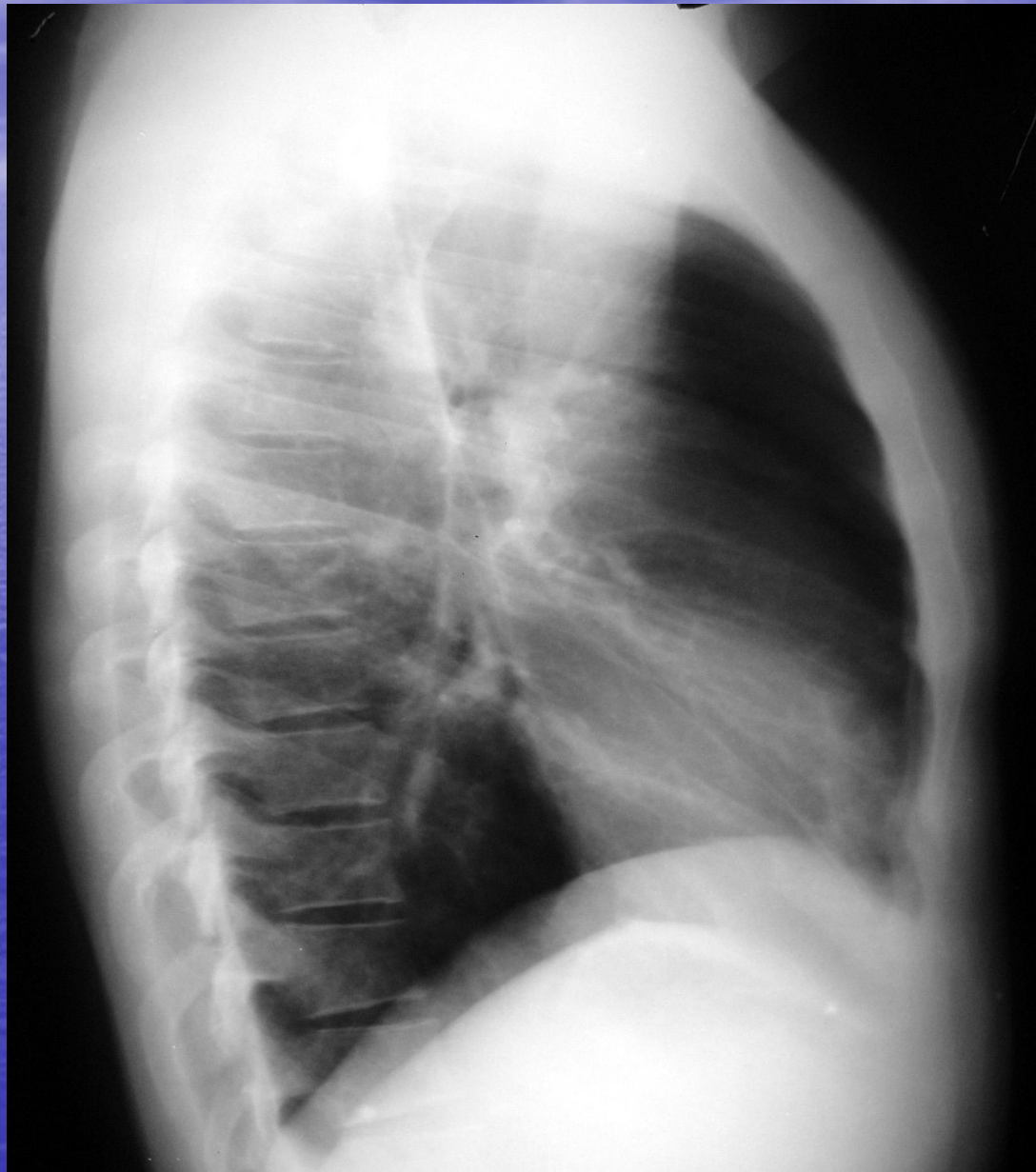



# LATERAL IZQUIERDA

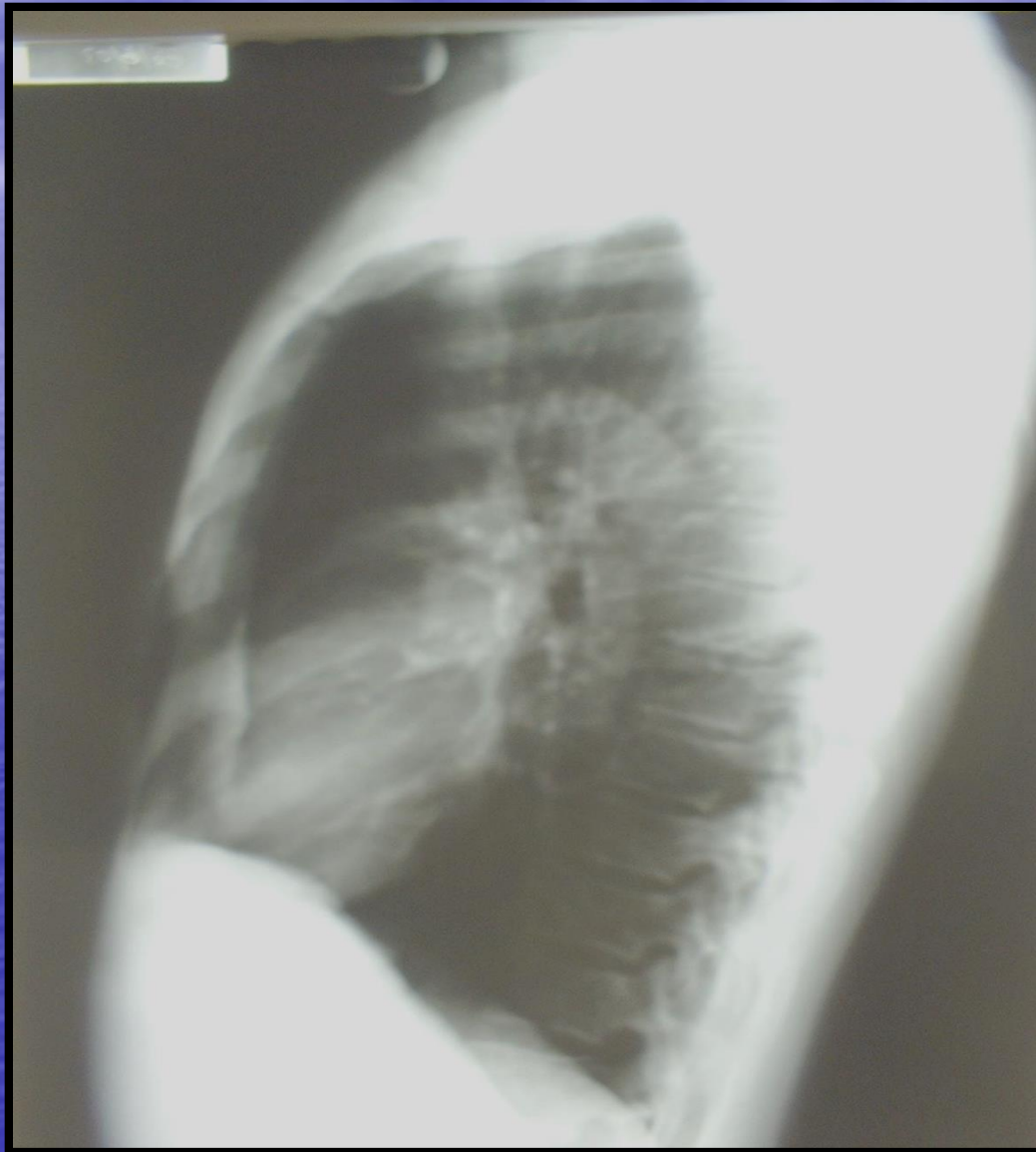

# RADIOGRAFIA OBLICUA DE TORAX

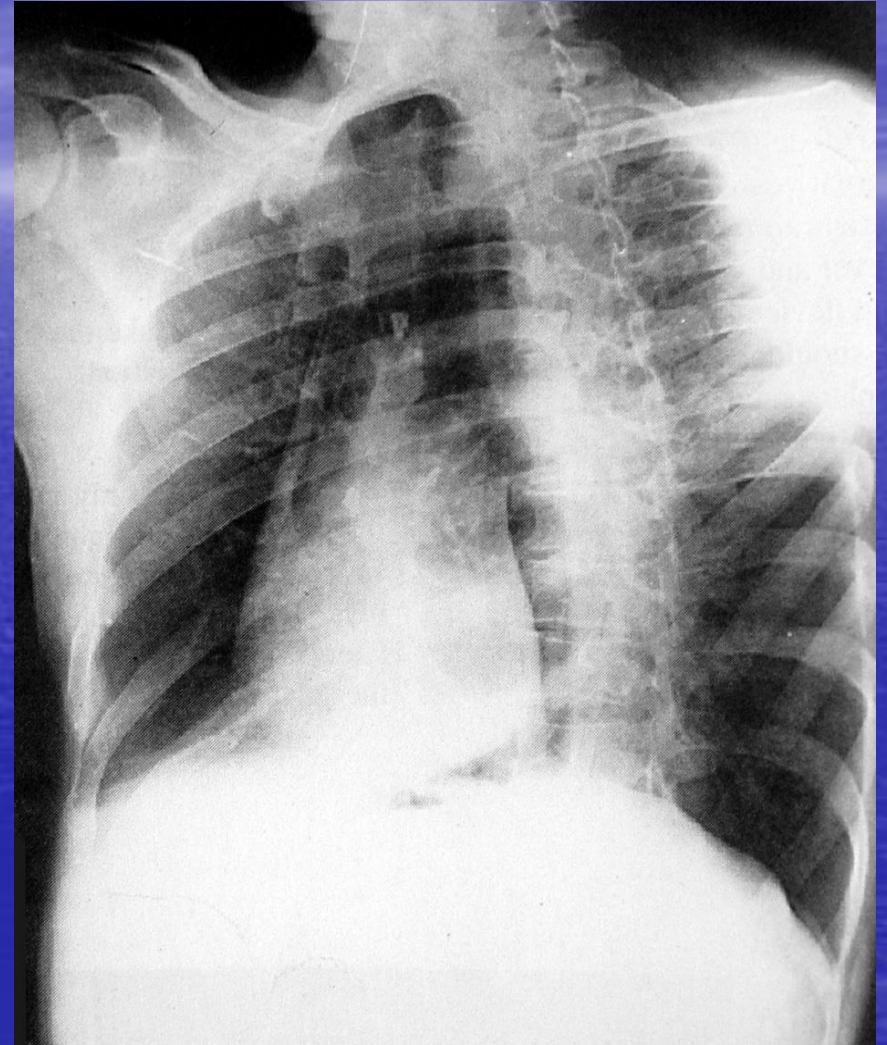
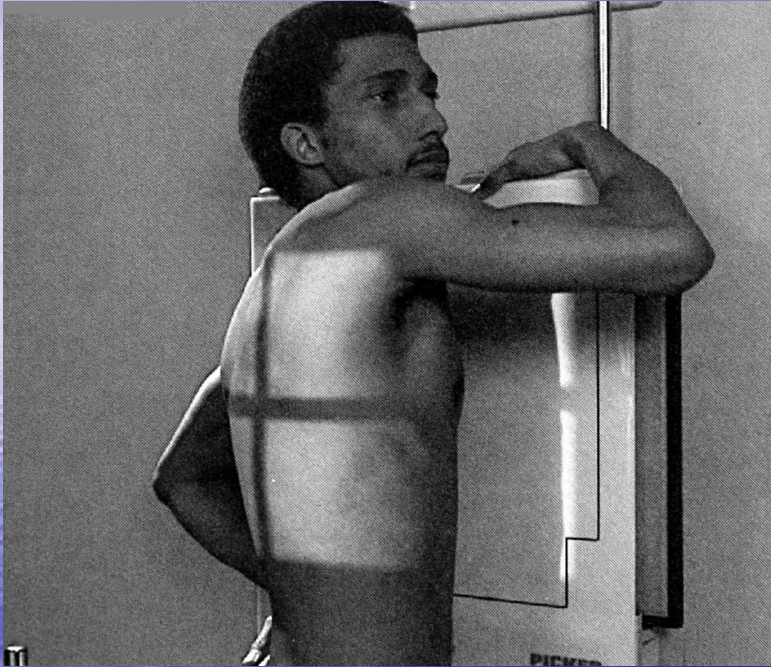

**POSICIÓN**



**POSICIÓN**

**RADIOGRAFIA EN POSICIÓN LORDÓTICA**



# RADIOGRAFIA EN POSICIÓN LORDÓTICA



**Posición**

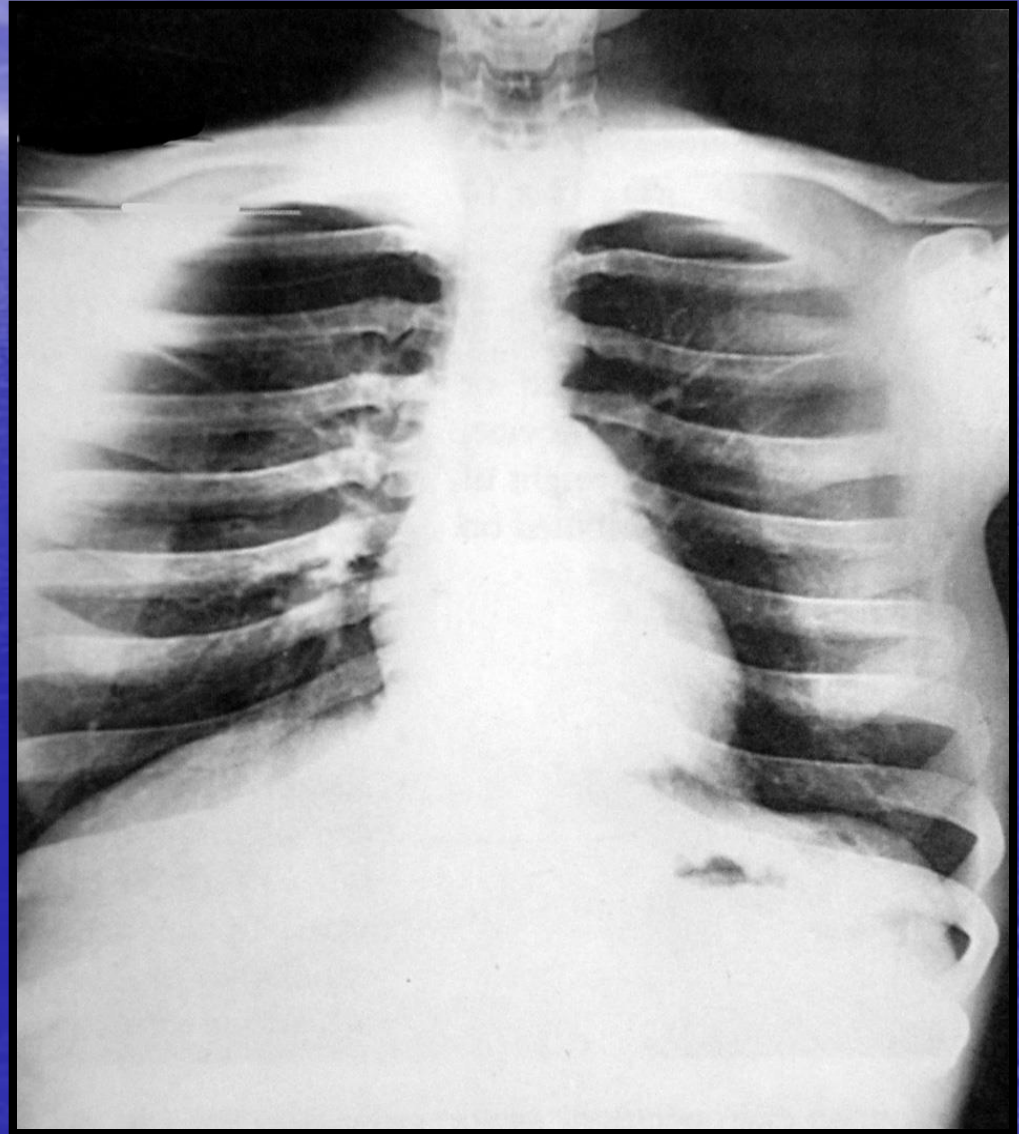

# VISTA Pancoast

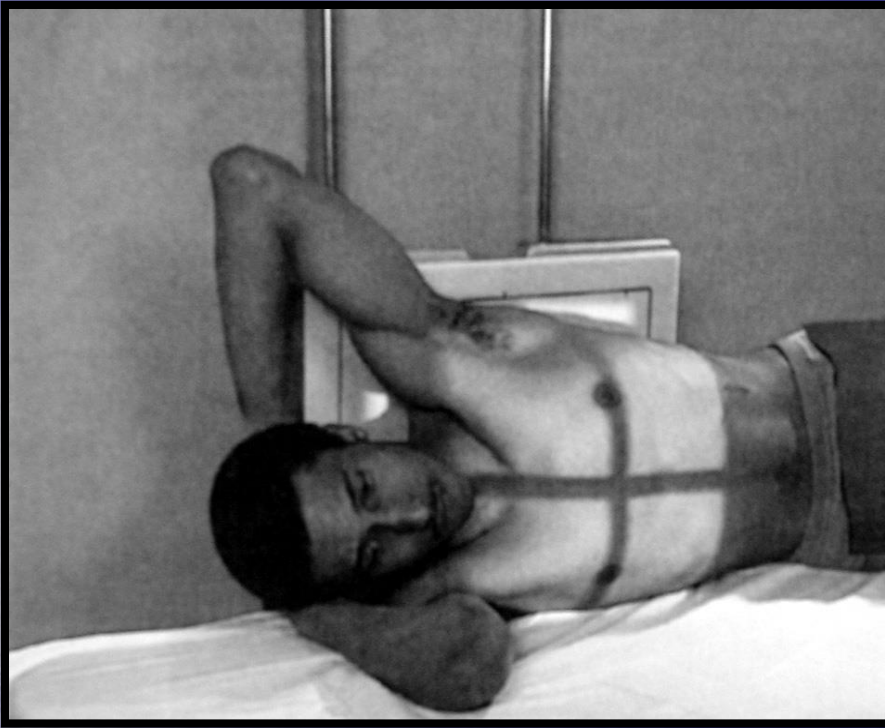

**Posición**

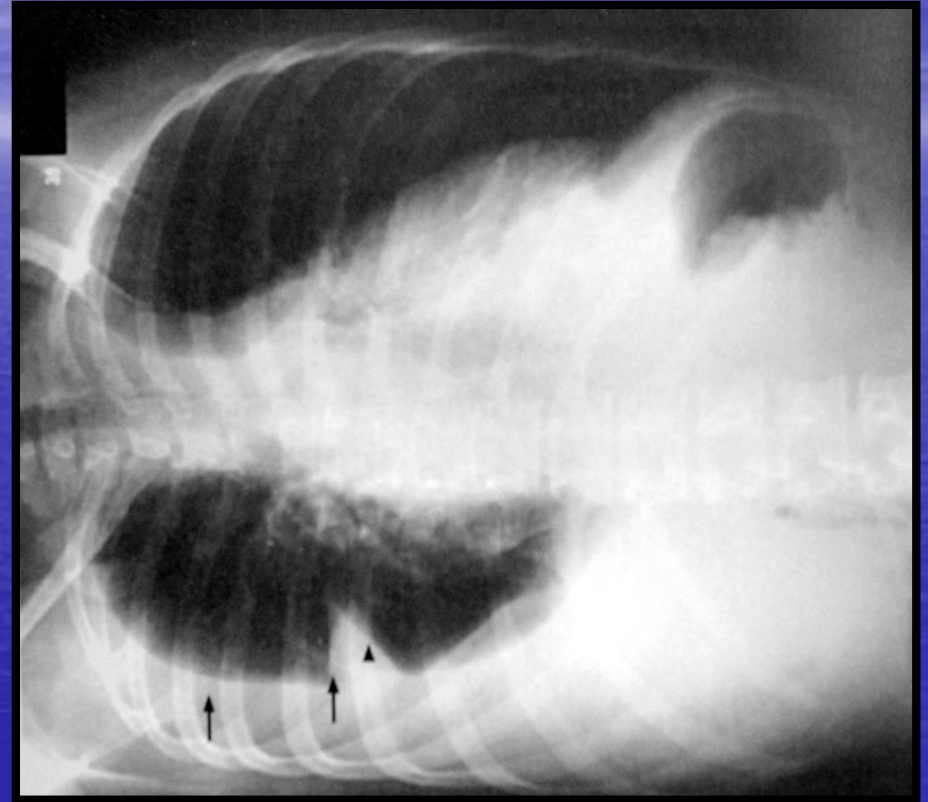

**Radiografía decubito lateral derecha**



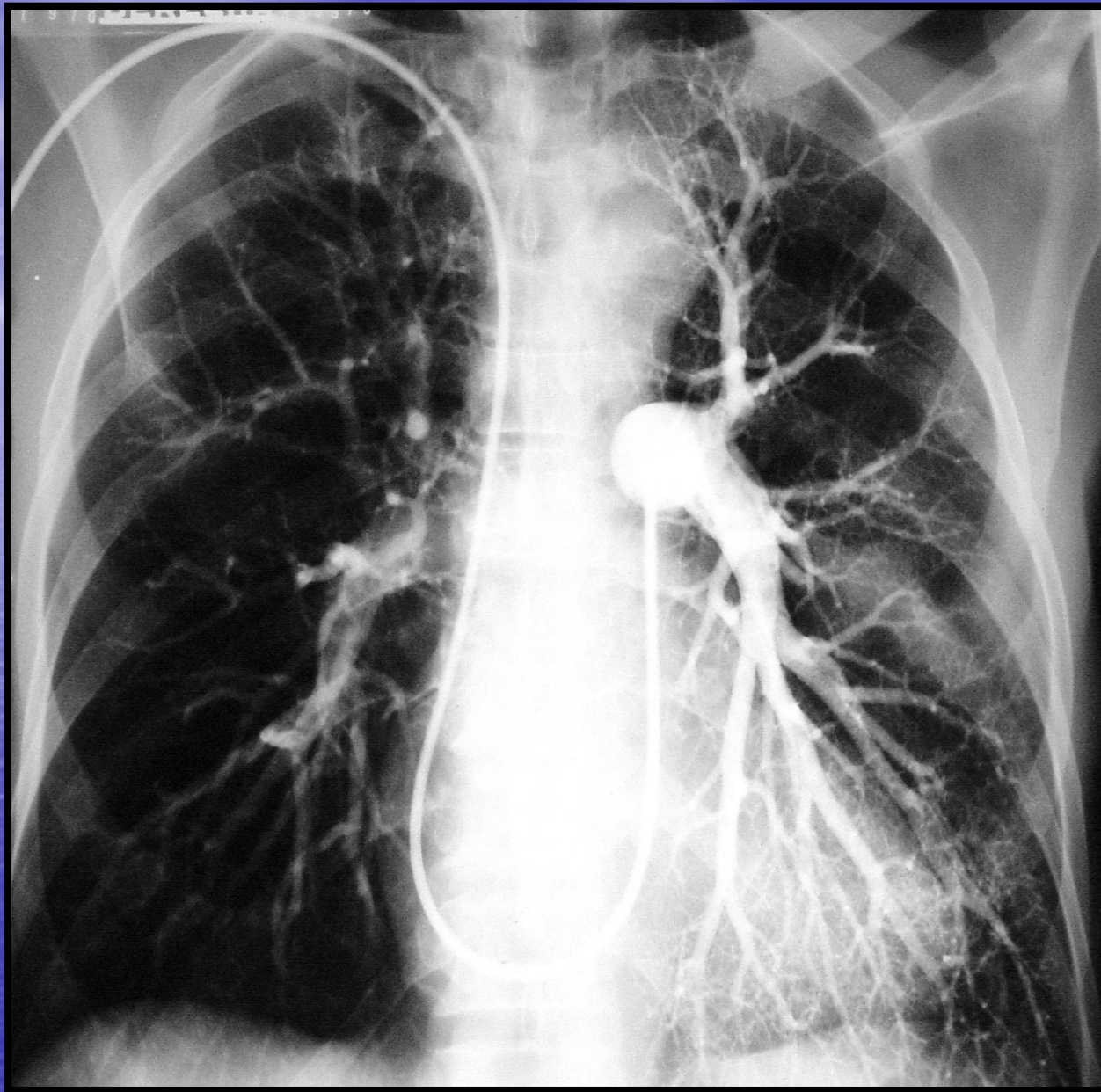

**arteriografía de la A .pulmonar**



# Objetivo

Observar las líneas de la división topografica del torax

Identifique las fisuras y os lobulos

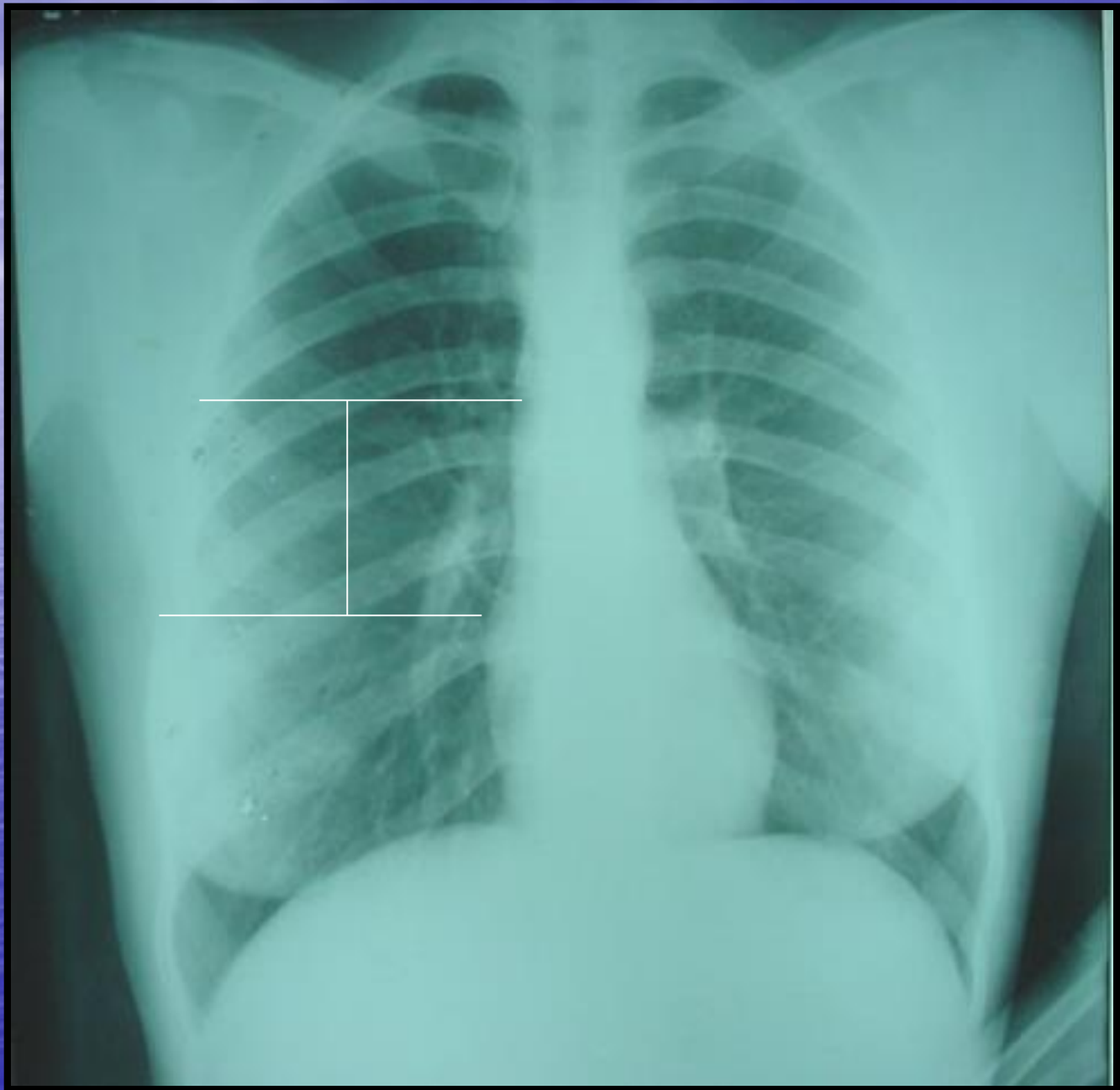



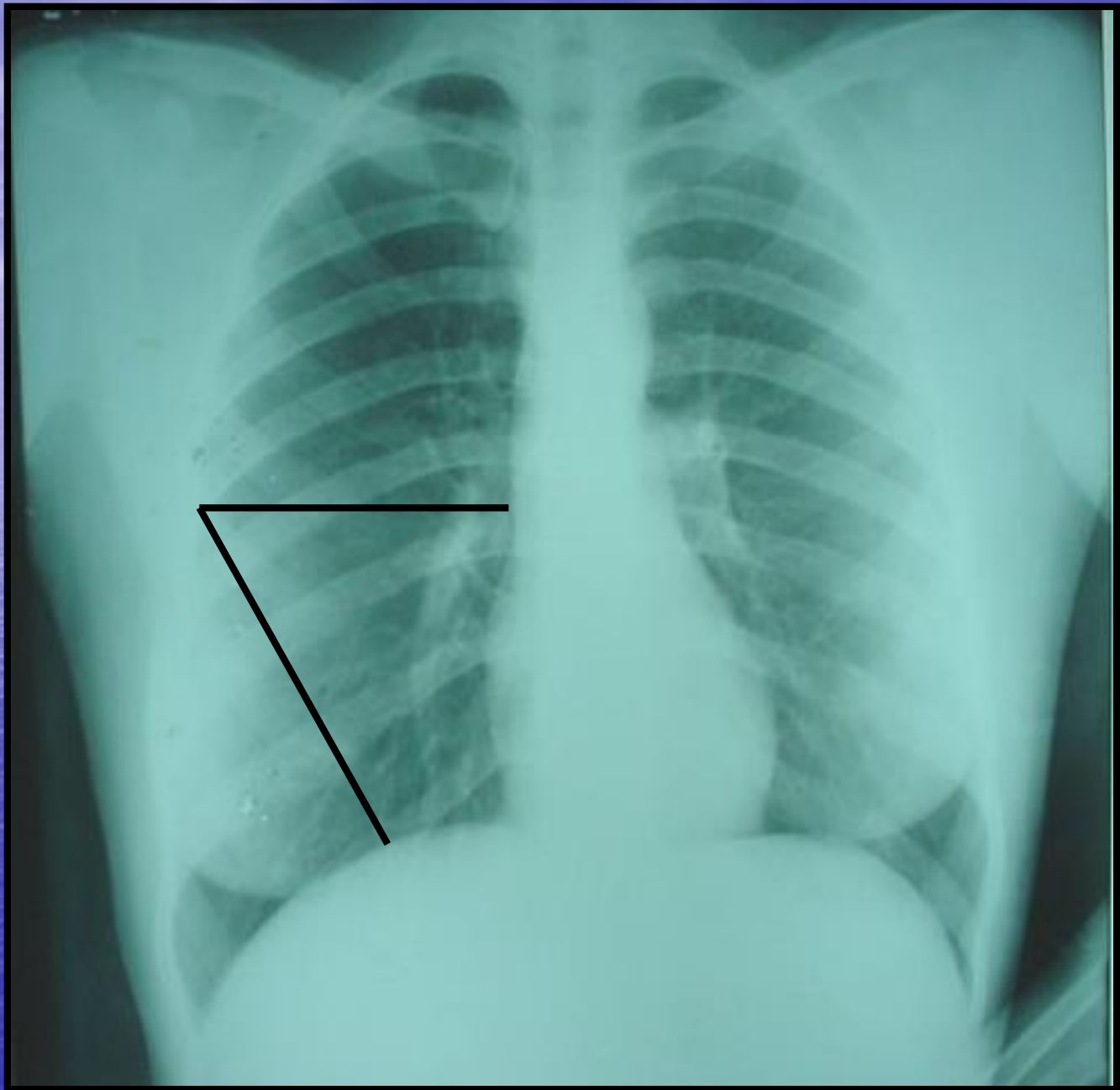

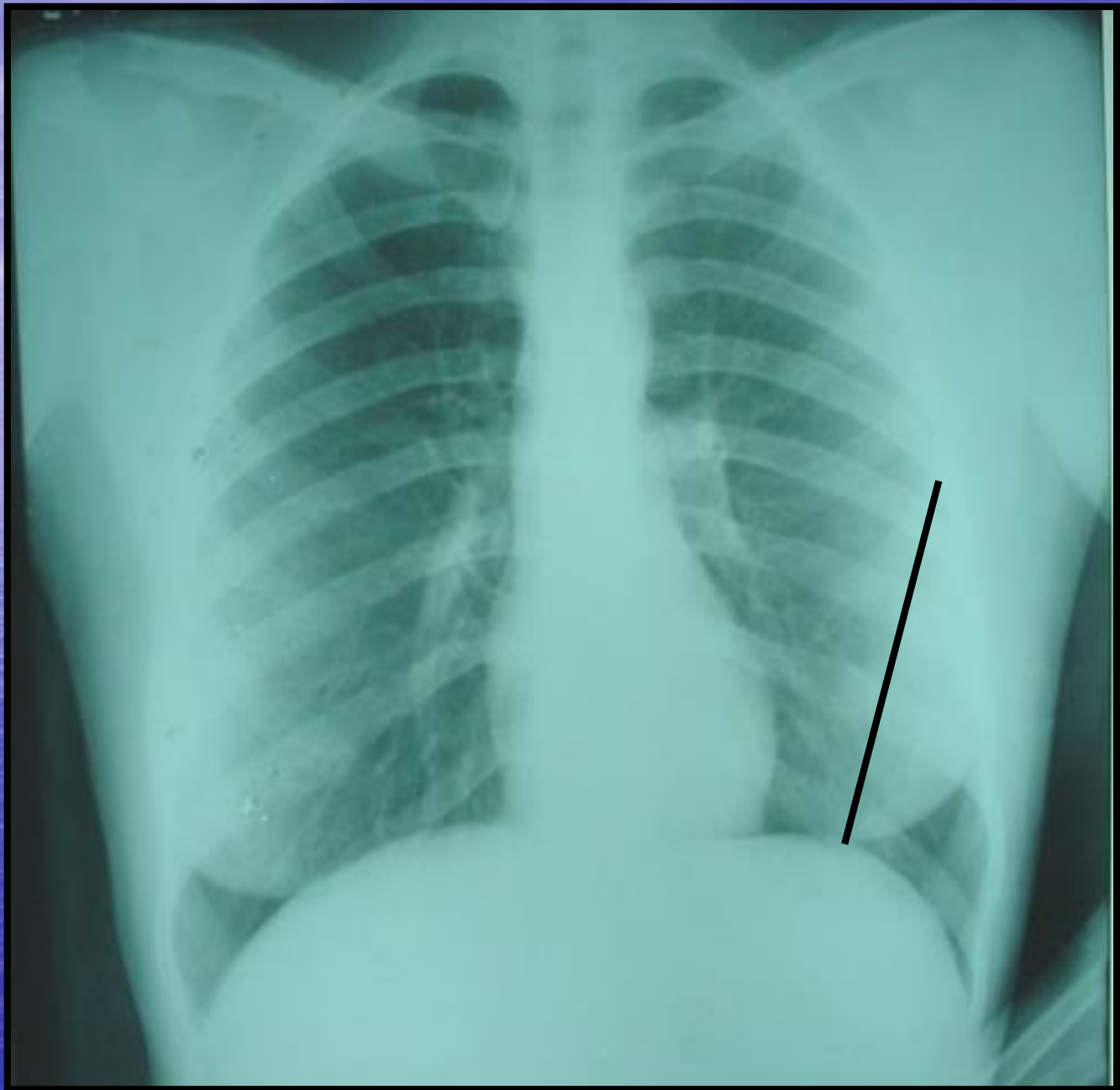



**R**

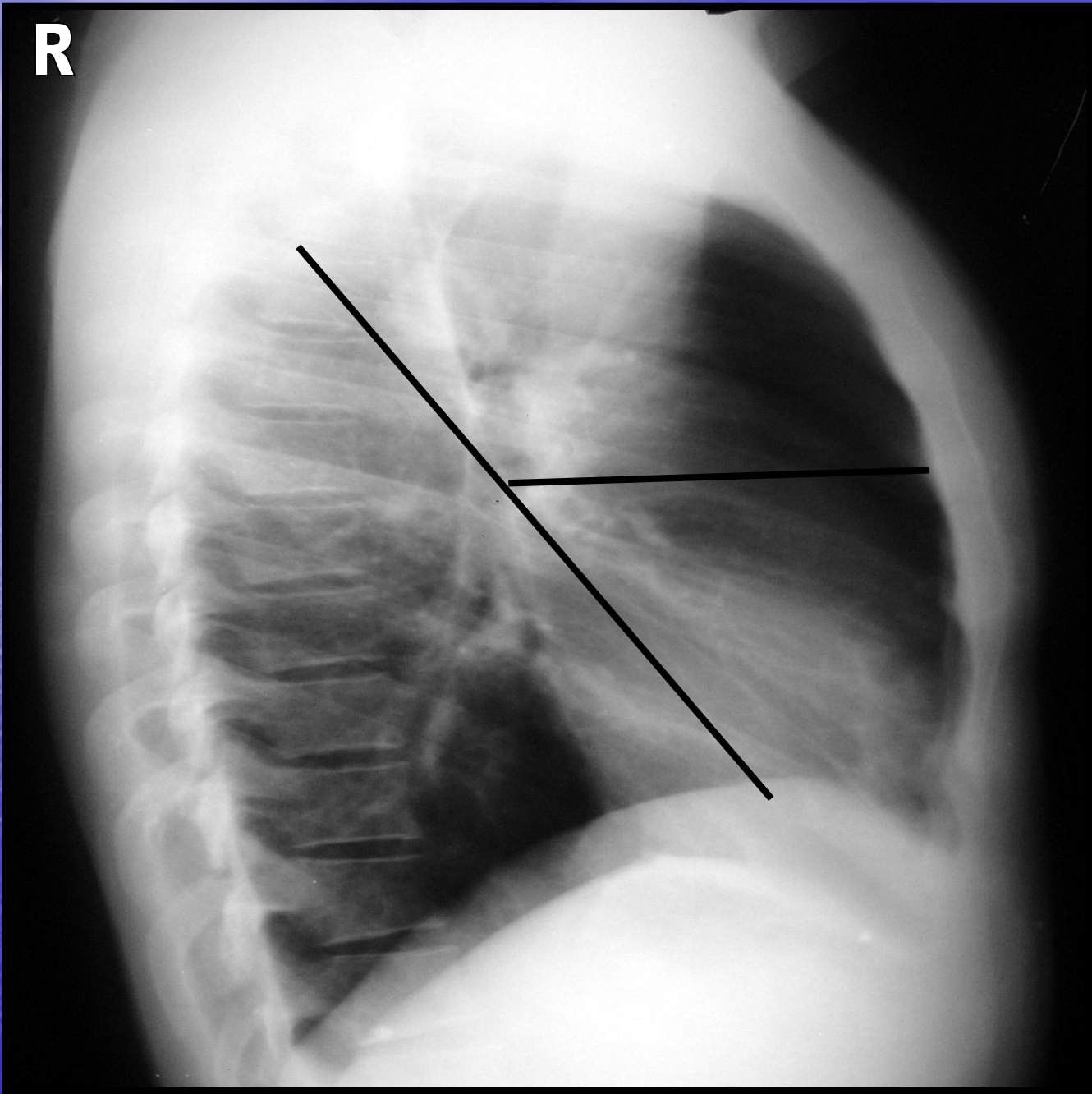

R

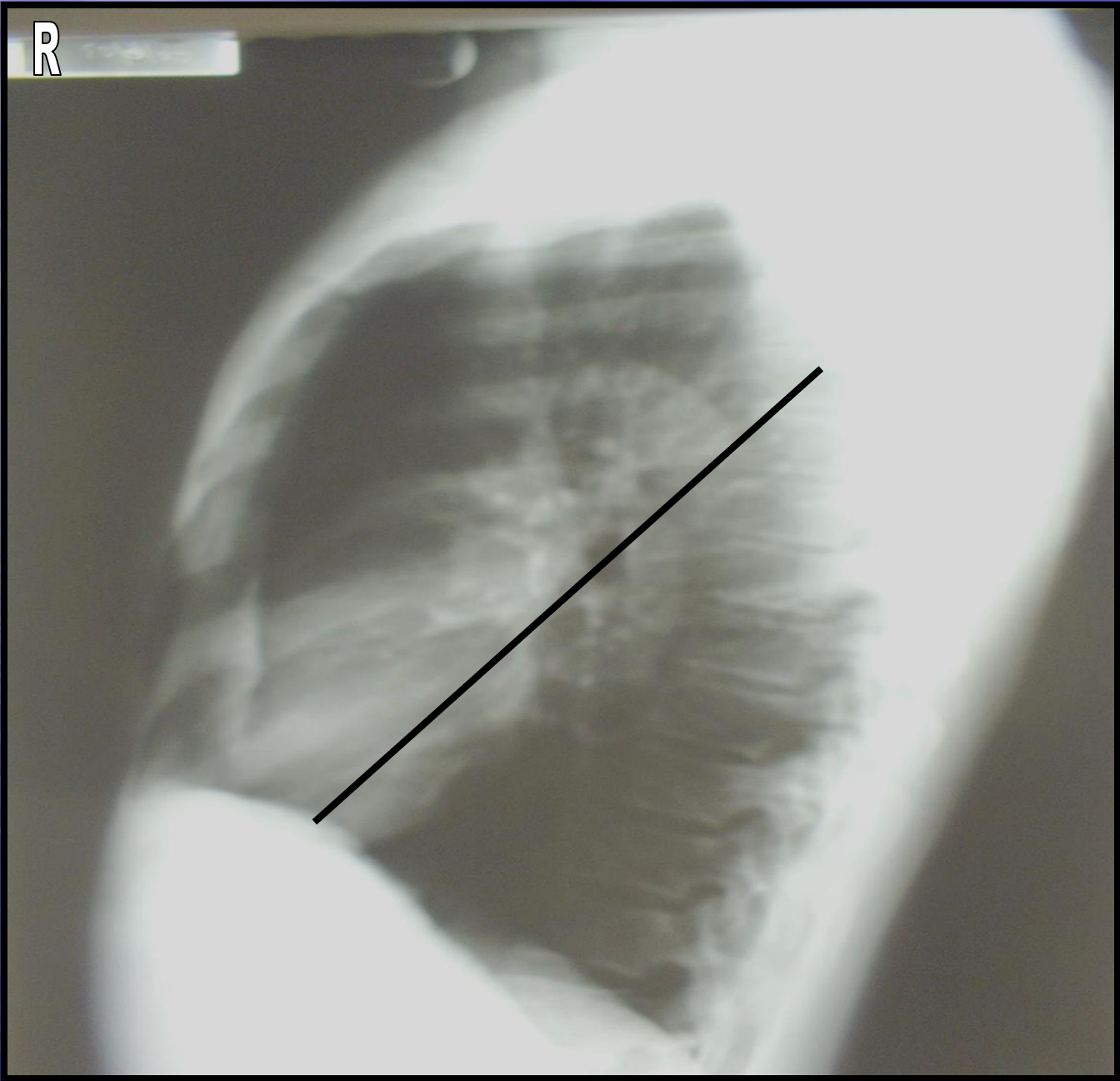



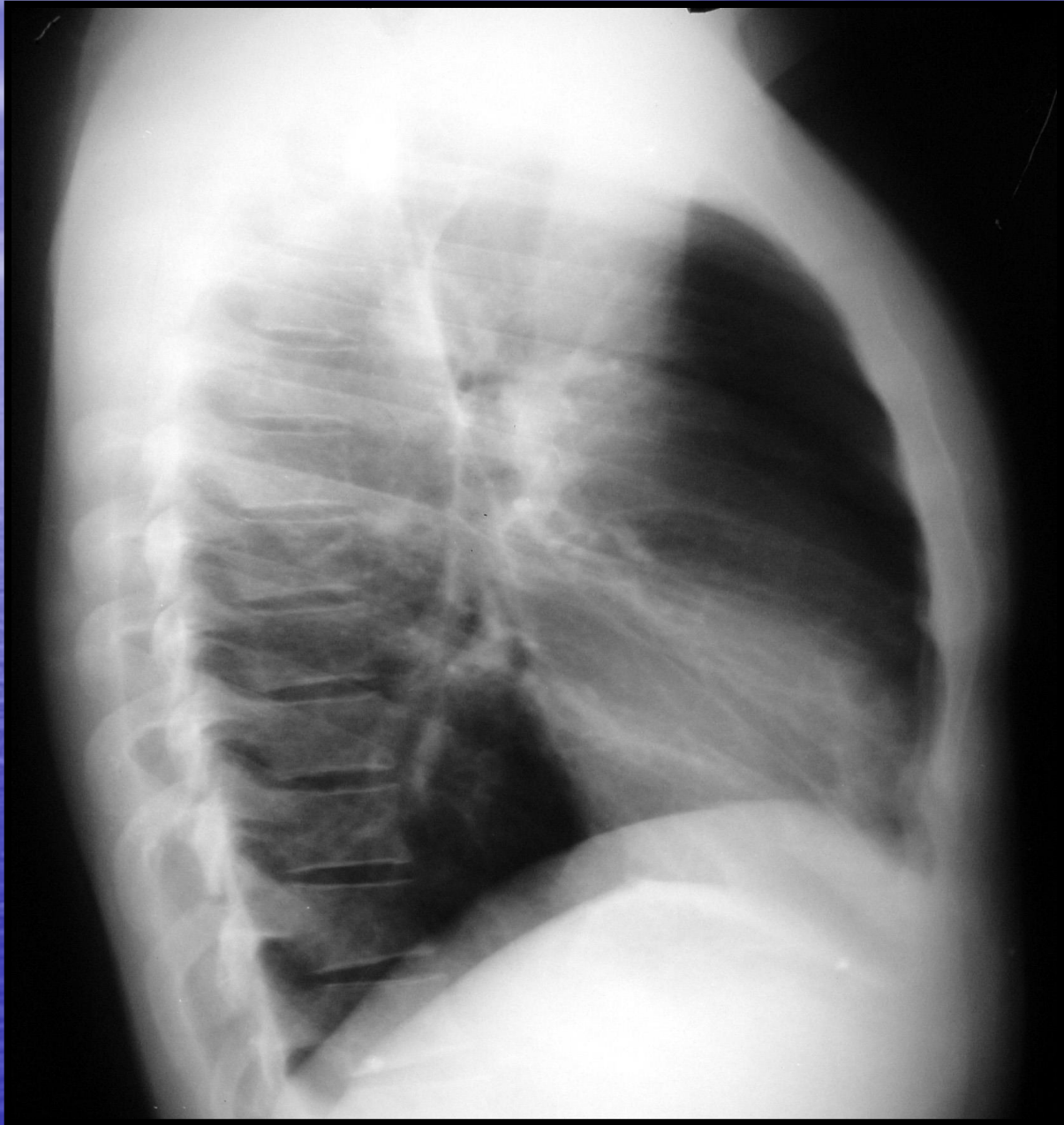



# OBJETIVO

IDENTIFIQUE

Segmentación pulmonar en la vista lateral



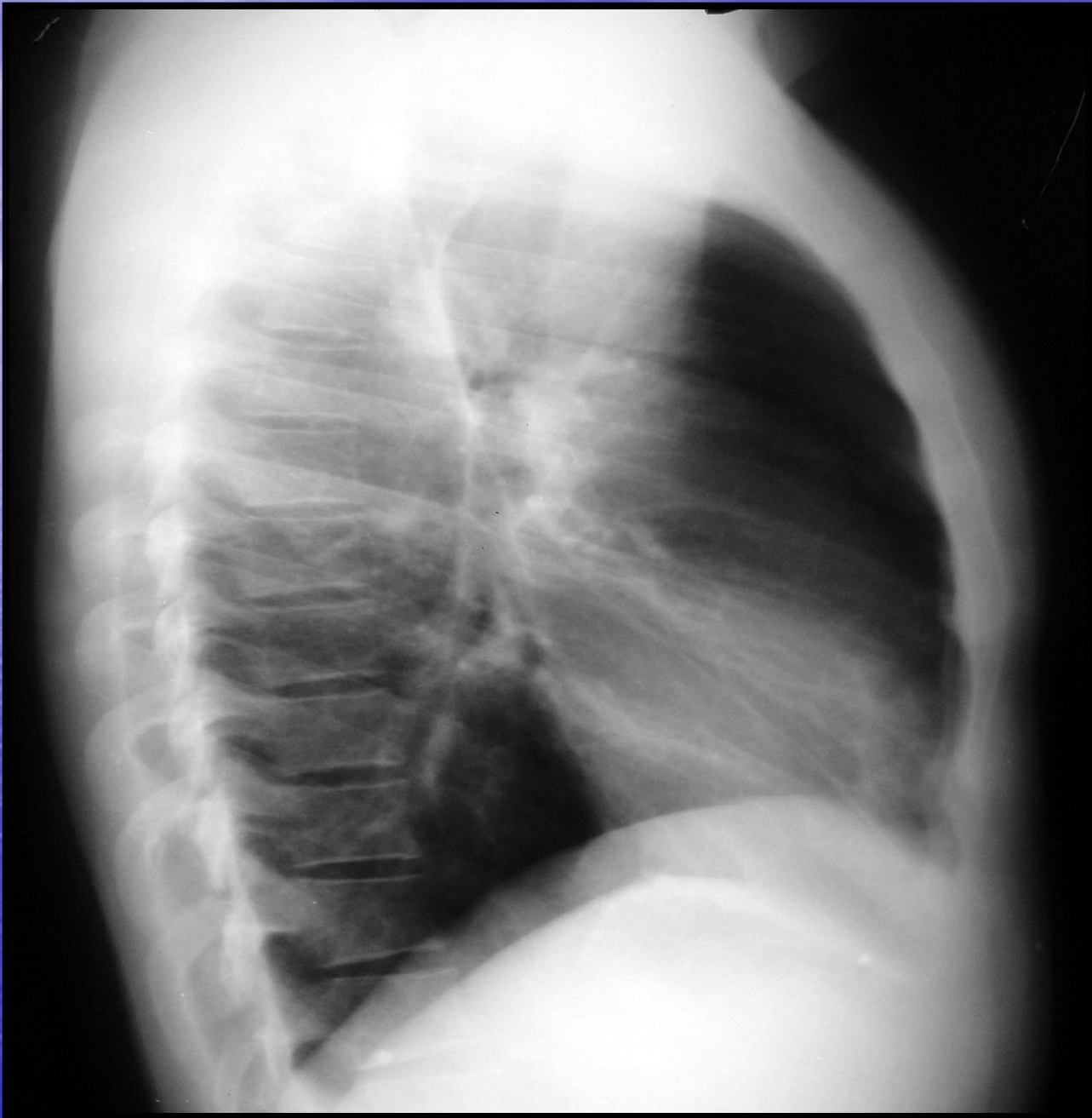







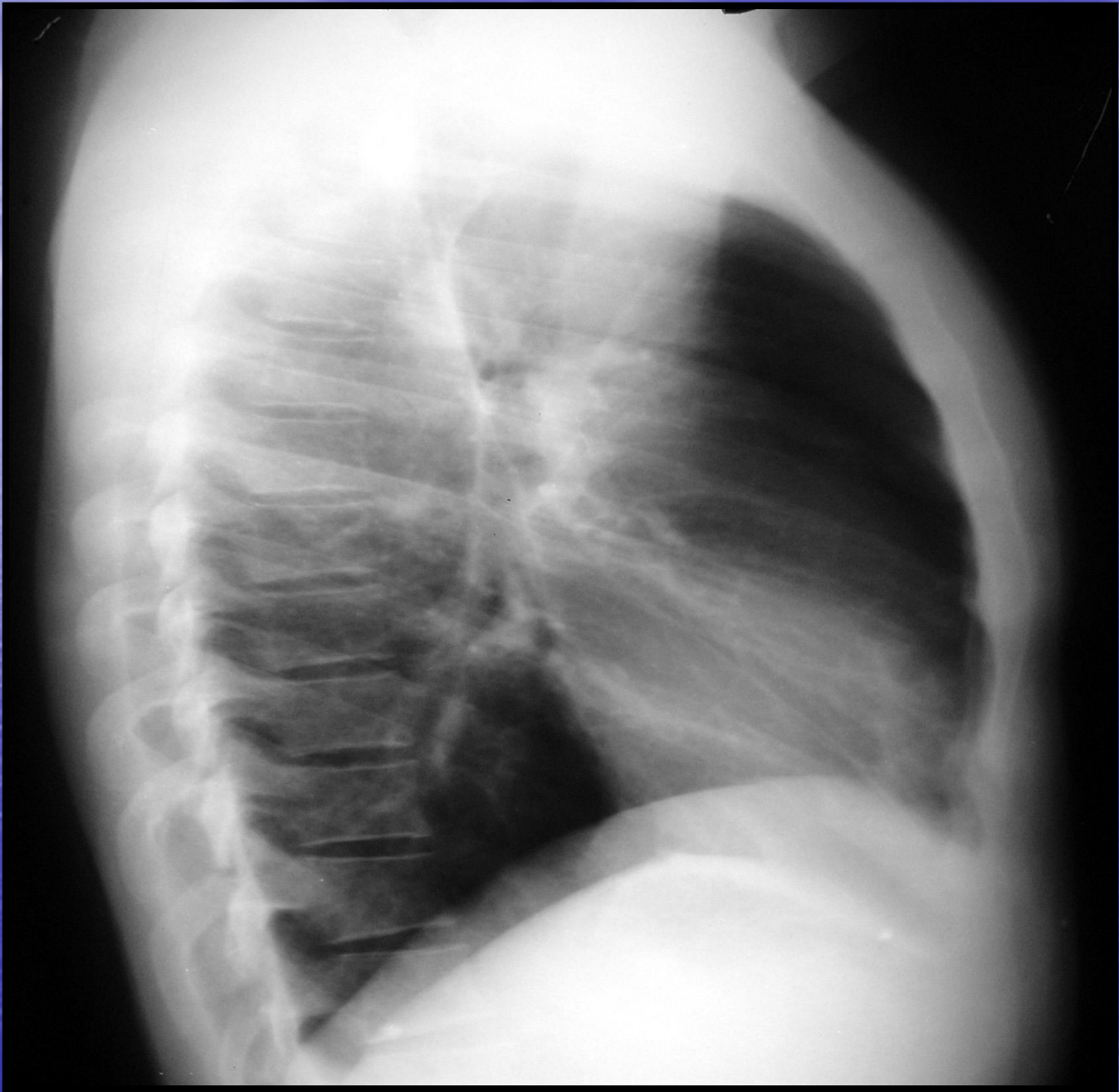

FIN