

IMAGENOLÓGIA DEL SISTEMA DIGESTIVO I

OBJETIVOS

- Exponer las estructuras normales de los órganos del sistema digestivo.
- Identificar y describir los signos imagenológicos en las principales patologías del sistema digestivo

Estudios Imagenológicos del Sistema Digestivo

- Ultrasonido abdominal.
- TACM.
- RMN.
- Colangiopancreatografías.



Ultrasonografía Abdominal



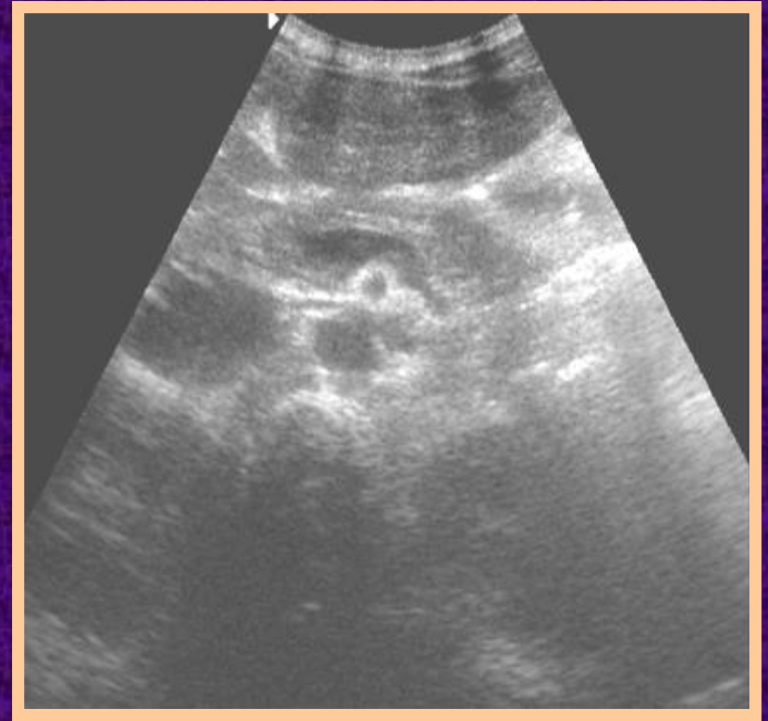
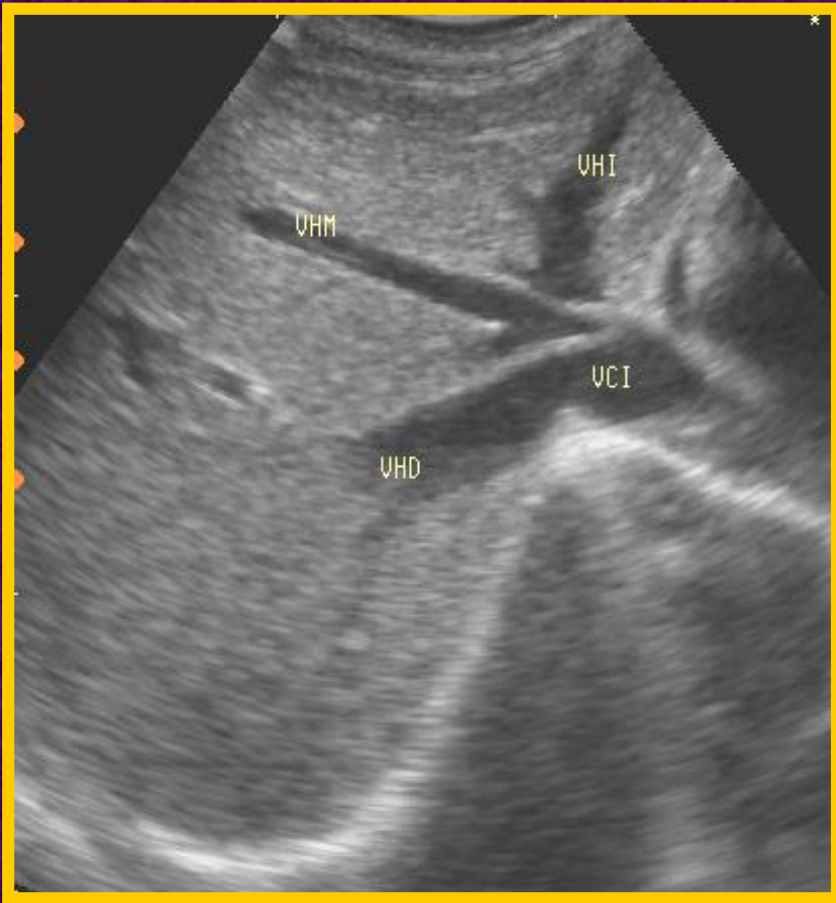



Ultrasonografía Doppler

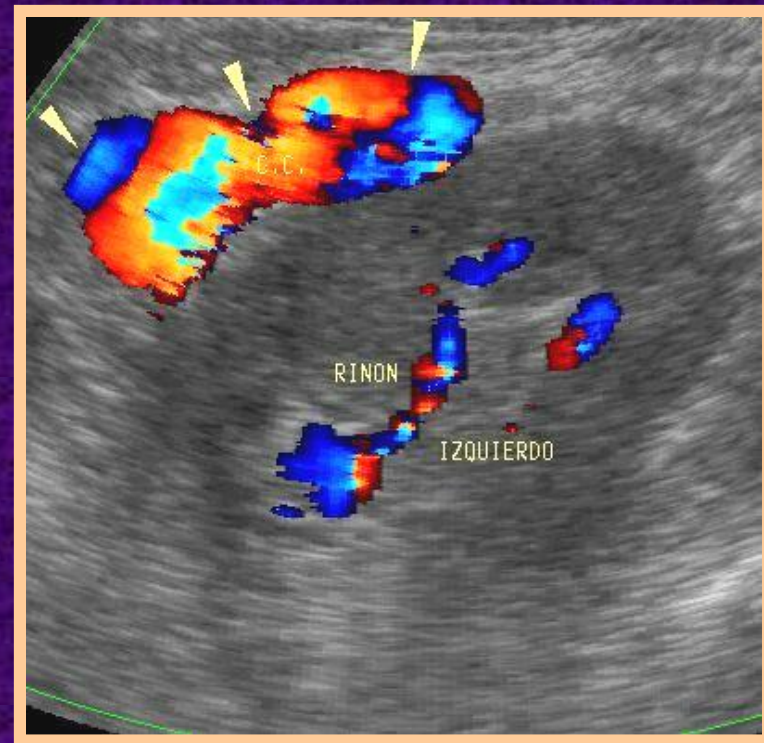
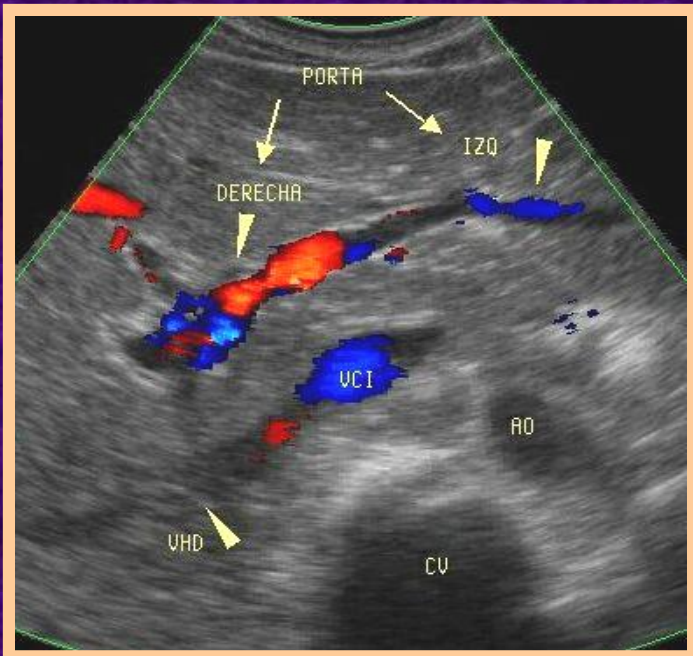

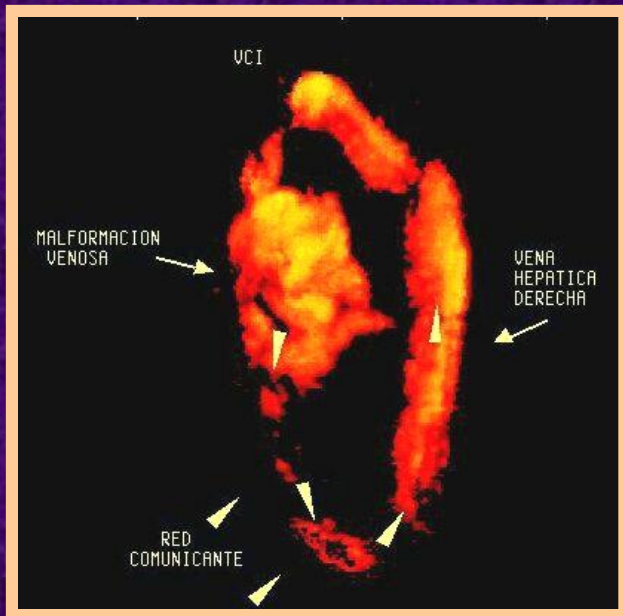
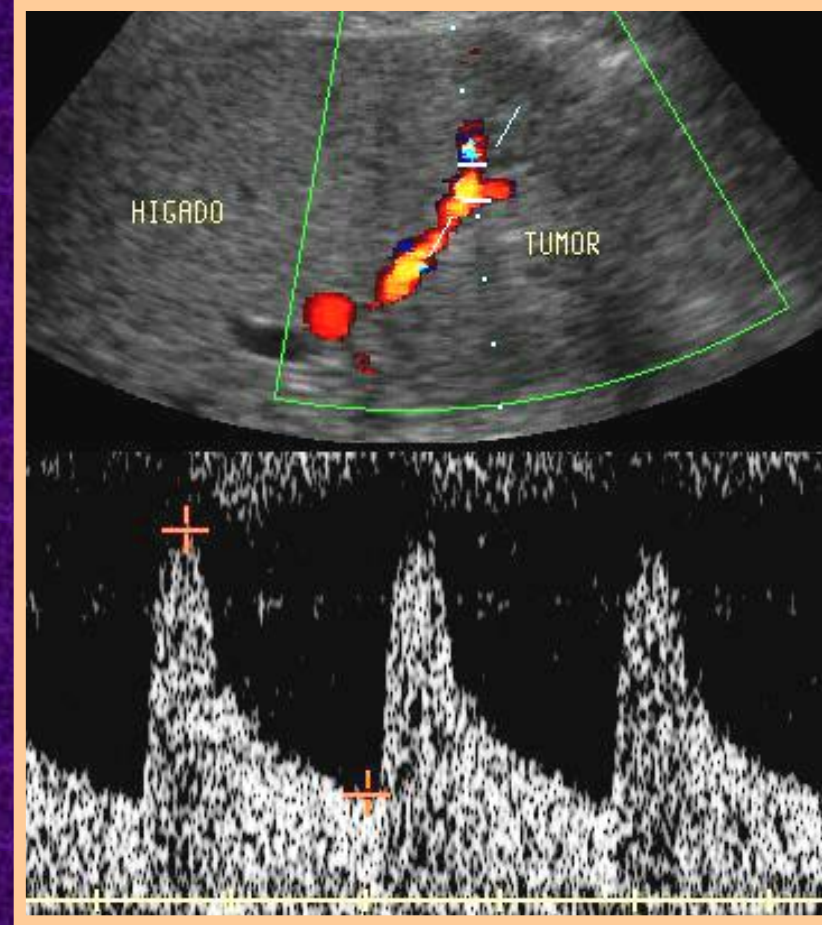
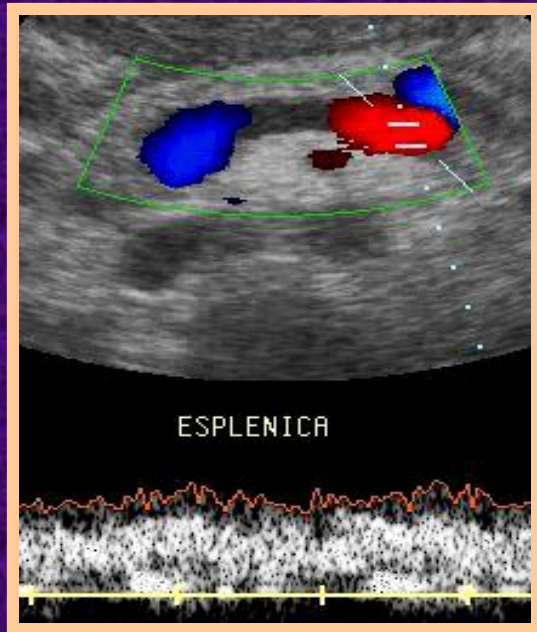



Ultrasonografía 3D

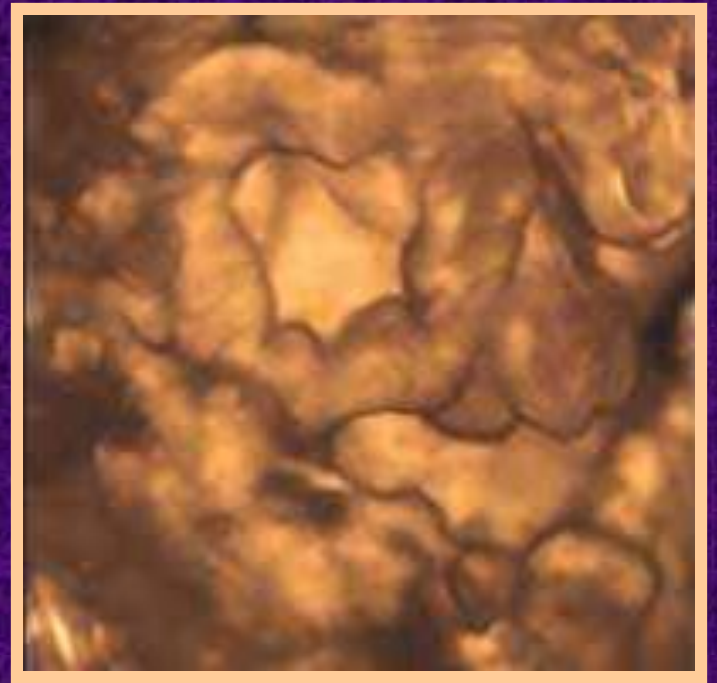
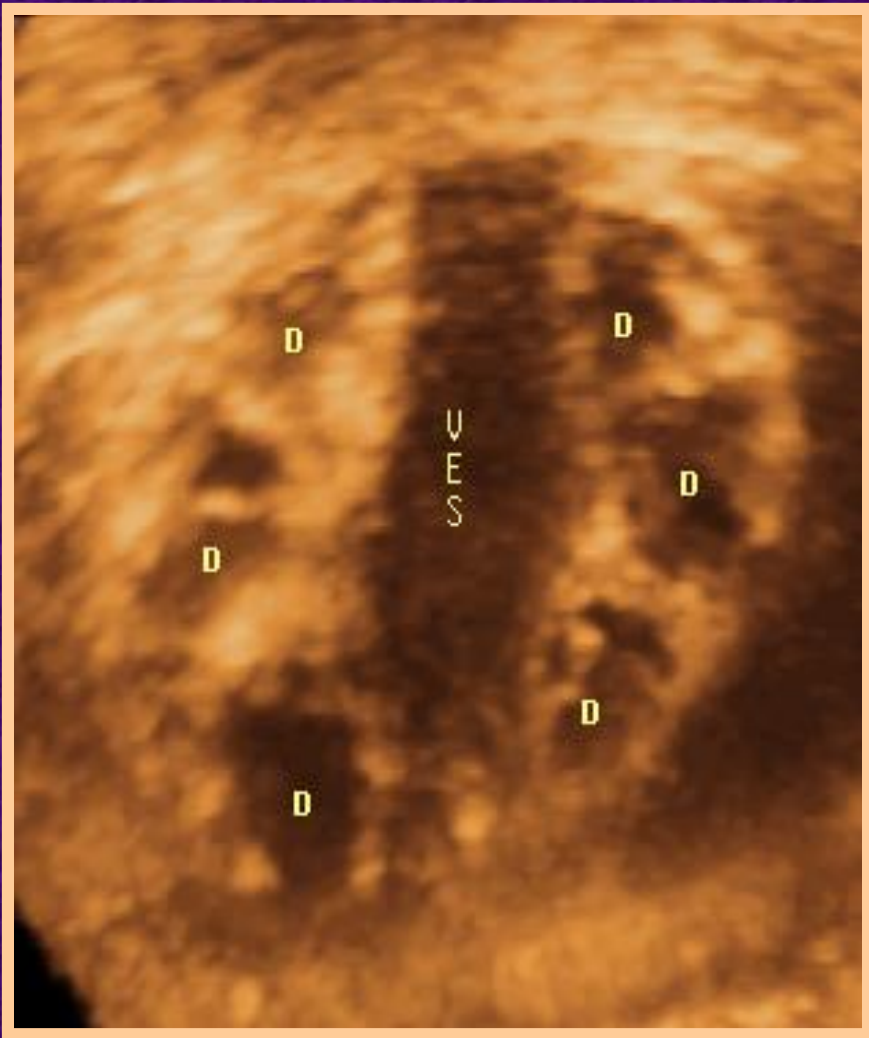







Ultrasonografía Endoscópica

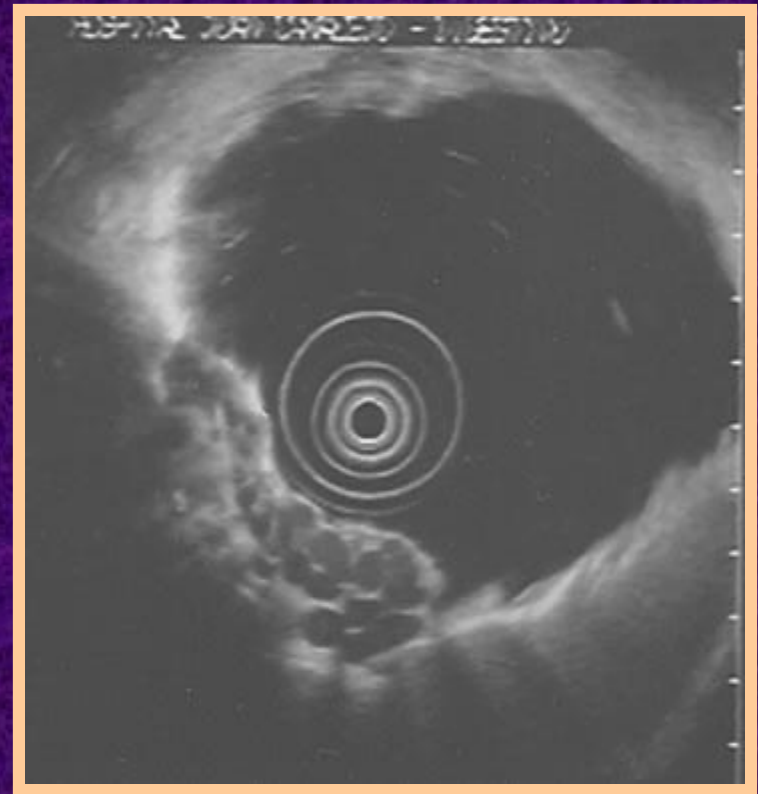
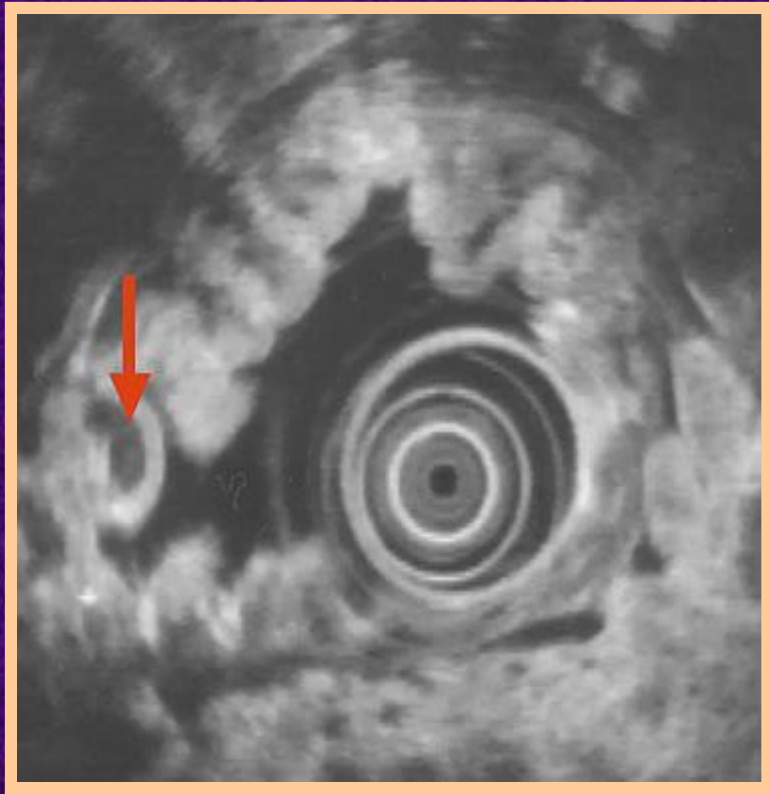





TAC Multislice

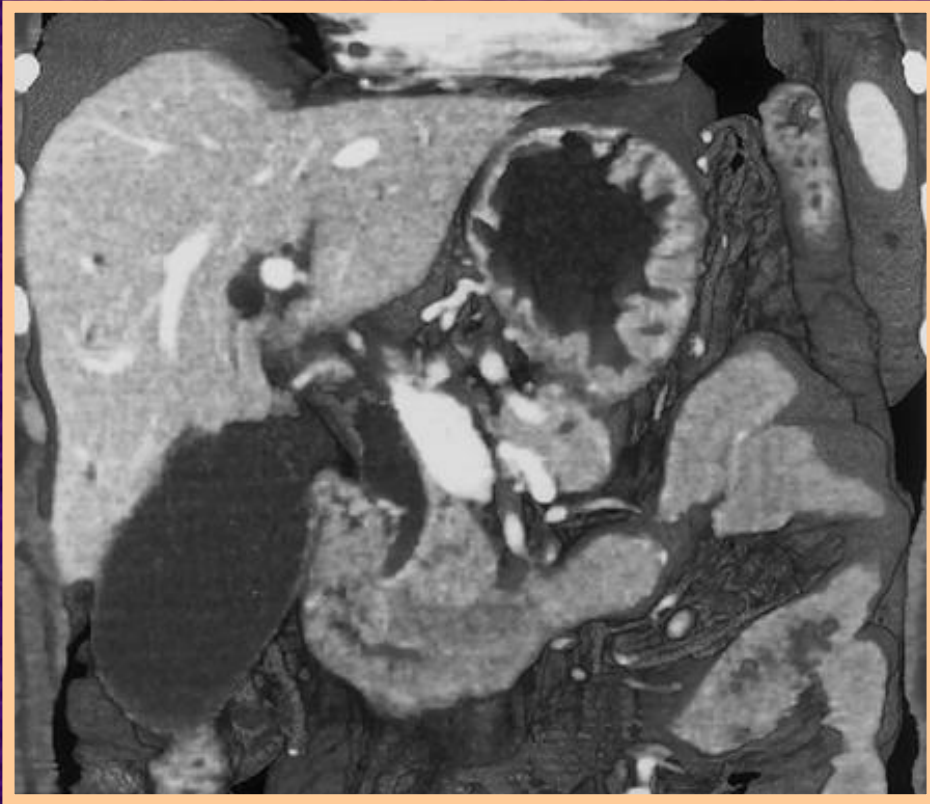

RECONSTRUCCION MIP



RECONSTRUCCION MIP

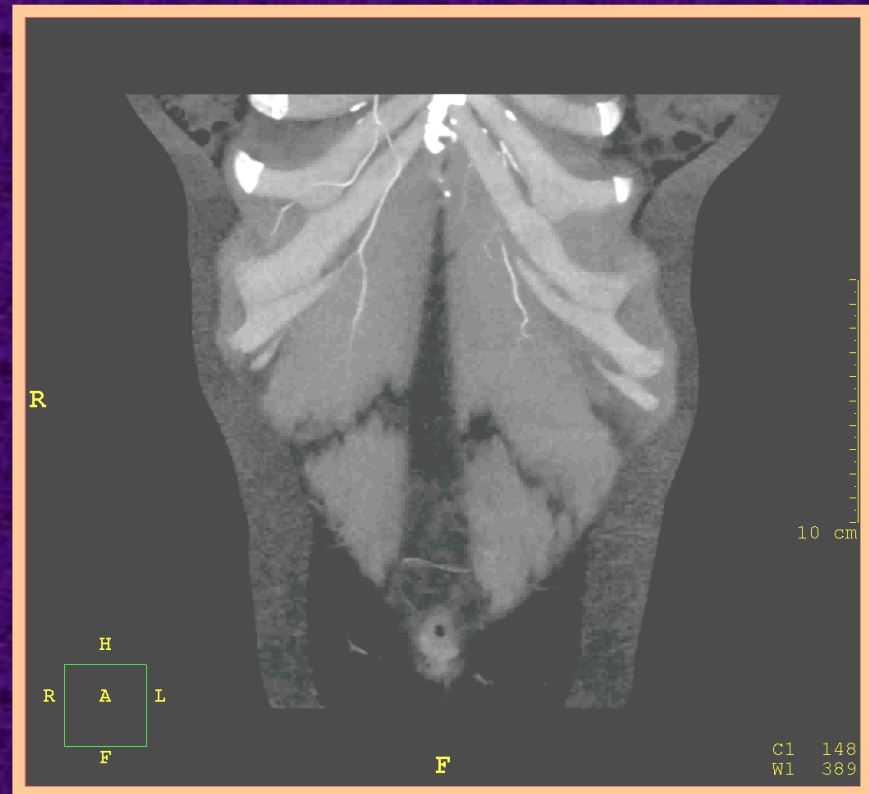
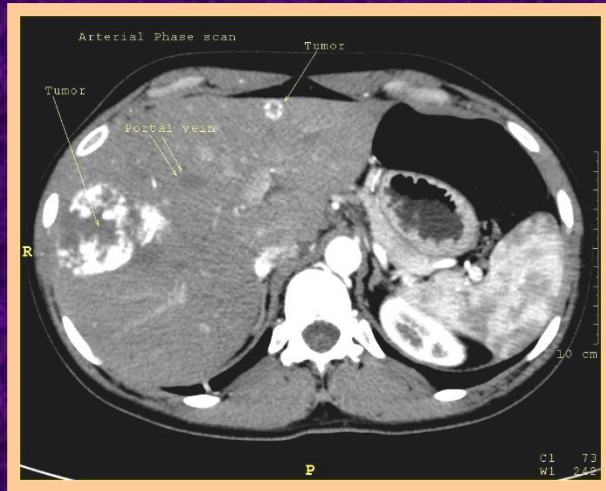

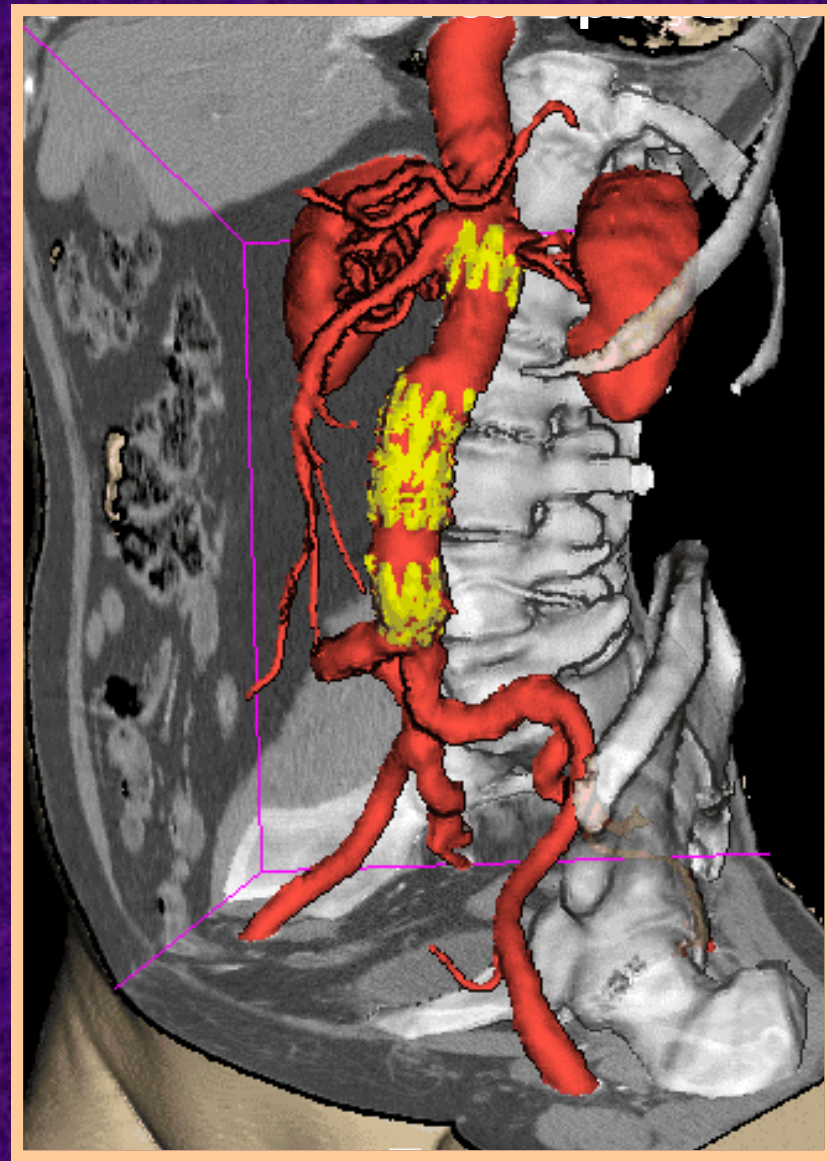
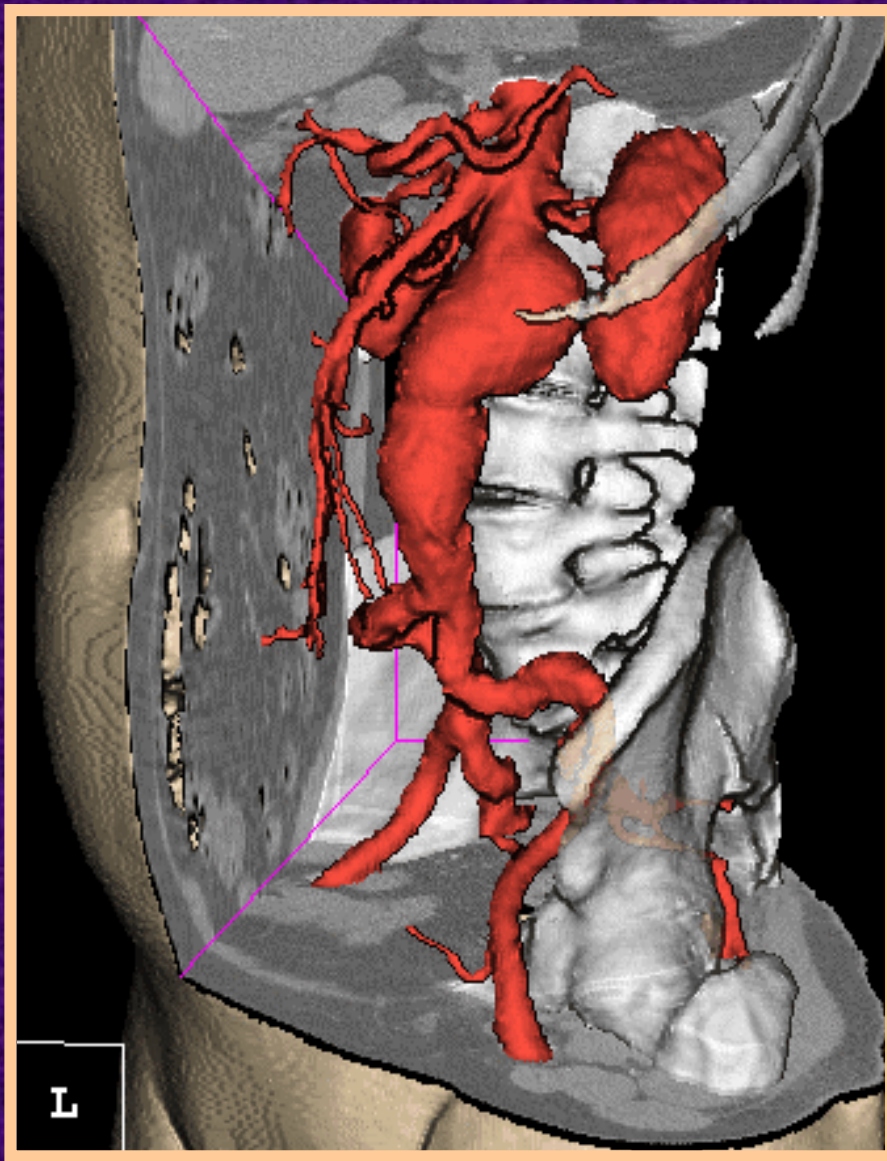

RECONSTRUCCION VOLUMETRICA



Colonoscopia Virtual

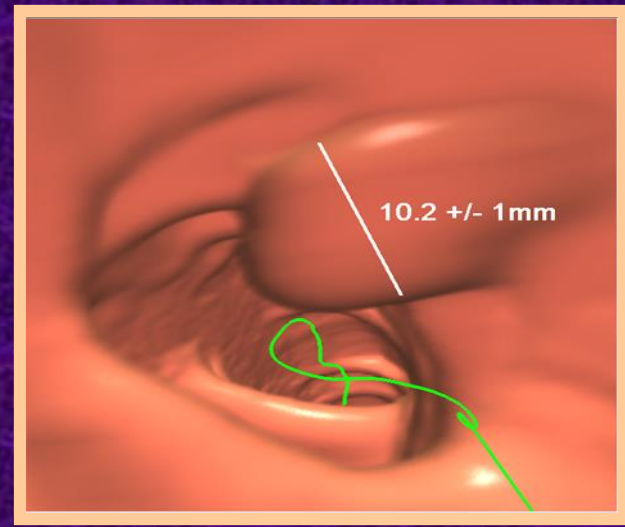
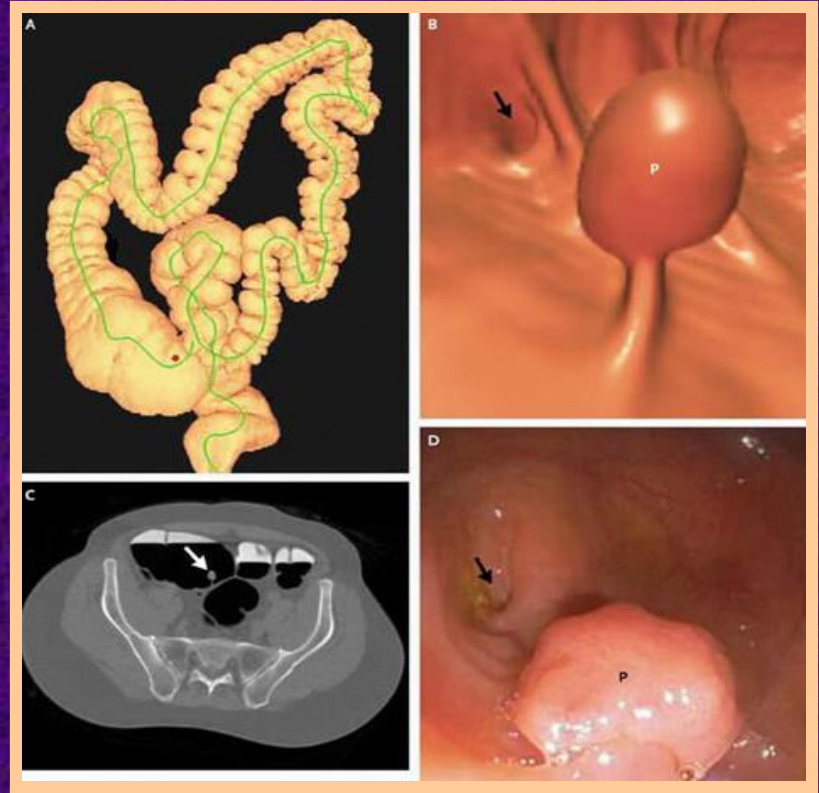
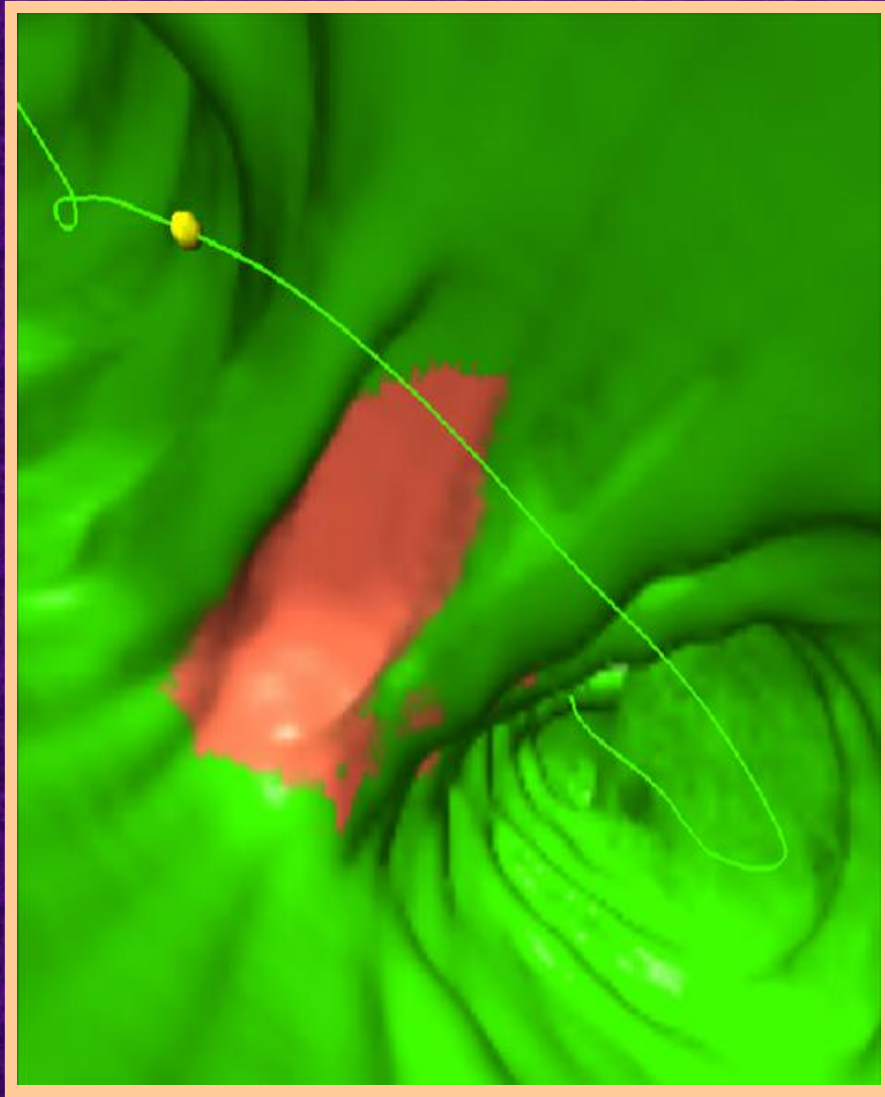

Colonosopia Virtual



RMN



Metástasis hepáticas

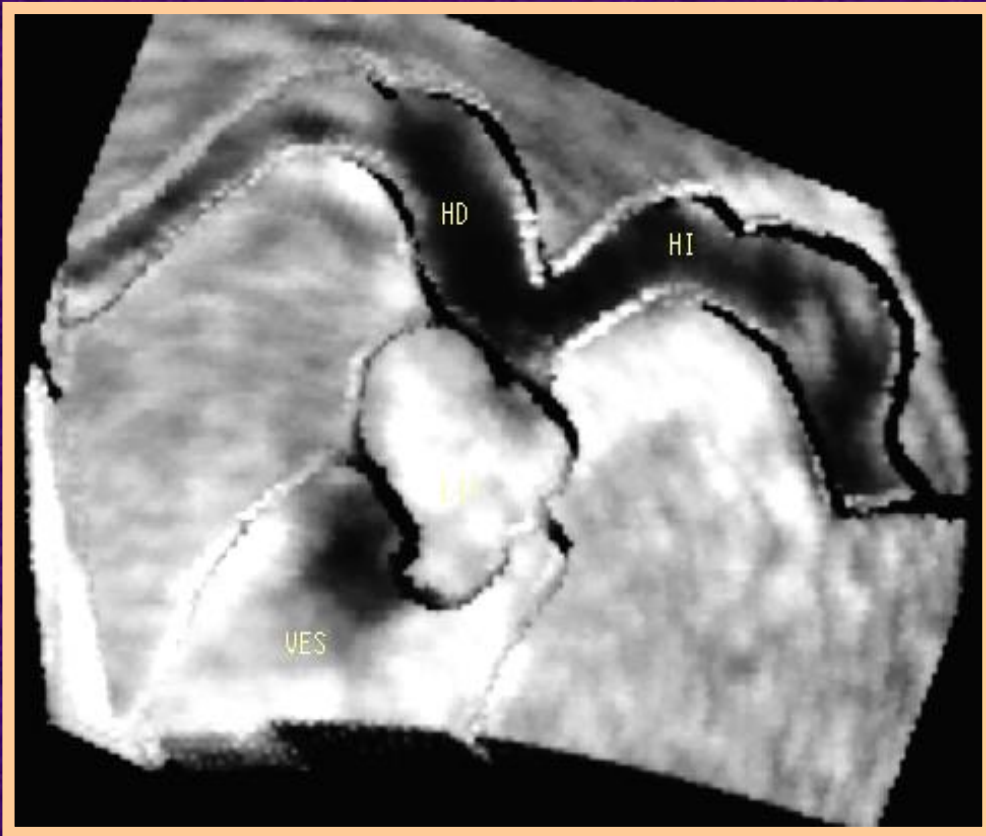

Colangiorenancia

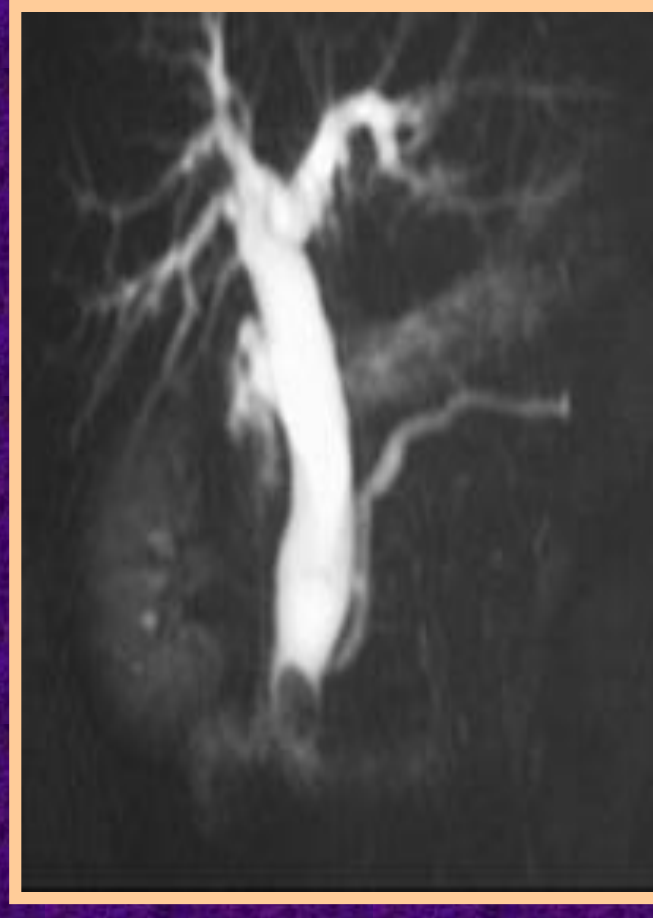

Colangiorensonancia